...ovements, and are
...very Particular.

...NS.

...Sweetness of
...Use.
...for 5 Years,
...nd Organs sold on
...exchange for new
...nts Repaired.

...NROE STS.,
...OUSE,
...HICAGO.

...of Fashion, Pleasure, ...Instruction."

...r's Bazar

...s of the Press:

...ed with a contribution of ...t we seldom find in any ...journal itself is the organ ...of fashion.—*Boston Tra-*...

...nds itself to every mem-...hold—to the children by ...ctures, to the young la-...plates in endless variety, ...atron by its paterns for ...es, to *paterfamilias* by its ...embroidered slippers and ...gowns. But the reading-...er is uniformly of great ...paper has acquired a wide ...fireside enjoyment it af-...*ng Post.*

...ERMS.

...ne year..............$4 00
... of either the Magazine ...will be supplied gratis for ...subscribers at $4 00 each, ...; or, six copies for $20 00, ...y.

...Harper's Magazine, Week-...one address for one year, ...Harper's Periodicals, to one

...an be supplied at any time ...es of Harper's Bazar, for ...'70, '71, '72, elegantly bound ...cloth, will be sent by ex-...aid, for $7 00 each.
...Harper's Bazar is 20 cents a ...be paid at the subscriber's ...ess
...& BROTHERS, New York.

...*ictorial History of the ...he best, cheapest, and ...ssful Family Pa... the Union."*

...'s Weekly

...*lly Illustrated.*

...s of the Press:

...he ablest and most power-...riodical published in this ...eorials are scholarly and ...arry much weight. Its il-...rrent events are full and ...pared by our best design-...ulation of 150,000, the *Week-*...ast half a million persons ...as an organ of opinion is ...us. The *Weekly* maintains ...ve position, and expresses ...political and social prob-...*Courier-Journal.*

...ERMS.

..., one year..............$4 00
...y of either the Magazine ..., will be supplied gratis for ...e Subscribers at $4 00 each ...e; or, Six Copies for $20 0...y.

...Harper's Magazine, Week ...one address for one year ...Harper's Periodicals, to on...ear, $7 00.

...can be supplied at any time ...lumes of Harper's Weekly ...ling, will be sent by express ...or $7 00 each. A complete ...*Fifteen Volumes*, sent on re... the rate of $5 25 per vol. ...e of purchaser.
...Harper's Weekly is 20 cent-...st be paid at the subscriber... ...ess
... BROTHERS, New York.

...*ly the Best Sustained ...kind in the World."*

...'s Magazine

...s of the Press:

...asing circulation of this ...ly proves its continued ...pular desires and needs.—...o think into how many ...es every month, we must ...of the educators as well as ...e public mind, for its vast ...en won by no appeal to ...r depraved tastes.—*Boston*...

...which this *Magazine* po-...enterprise, artistic wealth ...re that has kept pace with ...he times, should cause its ...rd it with justifiable com-...entitles them to a great ...blic gratitude. The *Mag-*...d and not evil all the days ...*n Eagle.*

:o:

...ERMS:

...e, one year..........$4 00
... of either the Magazine, ...will be supplied gratis for ...Subscribers at $4 00 each, ...; or, Six Copies for $20 00, ...y.

...Harper's Magazine, Week-...one address for one year, ...Harper's Periodicals, to one ...ar, $7 00.

...an be supplied at any time ...of Harper's Magazine, now ...lumes, in neat cloth bind-... by express, freight at ex-...er, for $2 25 per volume. ...y mail, $3 00. Cloth cases ...ts, by mail, postpaid.
...Harper's Magazine is 24 ...h must be paid at the *sub-*...e. Address
...& BROTHERS, New York

NEWSPAPERARCHIVE®.COM

Warren & Durfee CONVEYANCERS

AND

Real Estate Brokers!

Warren & Durfee

MACON COUNTY

TITLE ABSTRACT OFFICE.

ABSTRACTS FURNISHED, duly certified, showing title to any Real Estate in the city or county, showing the recorded Real Estate interests of individuals.

Warren & Durfee

OFFER

Choice Town Lots!

—IN—

WARRENSBURG!

Pr... ...Terms ...

See Plat in office, Decatur, Illinois.

Warren & Durfee

FURNISH

A NO. 1, OLD, TRIED, and RELIABLE

Fire Insurance.

Business Houses, Dwellings, and Farm Property insured at current rates.

FOR SALE!

A TWO STORY FRAME HOUSE CONTAINING 6 rooms, well furnished. Adapted for keeping boarders; situated upon lots 5 and 8, block 3, Rolling Mill first addition to Decatur. Price, $1,150.

No. 631.

A HOUSE OF FOUR ROOMS, in block 5, Durfee & King's addition, fronting on Church street. Lot 40x182 feet. Price $1000.

No. 712.

A DOUBLE HOUSE and lot, 80x152 feet, in block 1, South Western addition. Cheap, at $1250.

No. 770.

A ONE STORY FRAME HOUSE and two lots, in block 6, North addition, fronting on Water street. $1200.

No. 1003.

A HOUSE and lot in block 1, Adamson & Prather's addition of out lots fronting south, on West Main street. Cheap.

No. 1039.

A HOUSE and lot, in block 4, North addition, on Church street, fronting east. $900.

No. 1137.

80 ACRE FARM, in section 11, township 15, range 2 east. High rolling land, with running water. $2500.

No. 1133.

50 ACRES, about 2½ miles southwest of Decatur, in section 18, township 16, range 2 east. $35 per acre.

No. 1027.

80 ACRES TIMBER LAND, two miles southeast of city, in section 23, township 16, range 2 east. $2500

No. 1051.

A TWO STORY FRAME HOUSE in block 3, South addition, on South Main street. $3200.

No. 1070.

A HOUSE and lot on East William street in Allen, McReynolds & Co.'s addition. $2100.

1188

160 ACRE FARM, in section 29, township 15, range 2 east. A two story frame dwelling, barn, &c. Fenced with hedge, and well improved. Price, $50 per acre.

1152

40 ACRES in Platt county, at $22.50 per acre.

1123

178 ACRES in section 7, township 14, range 2 east. Two houses, and otherwise well improved. Price, $65 per acre.

1113

7 ACRES of timber land near Niantic, for sale cheap. Enquire of
WARREN & DURFEE.

1080

A TWO STORY frame dwelling and two lots, in Rolling Mill 1st addition. Price, $1450.

1090

FOR SALE—A house and lot at north end of Church street, cheap, at $650.

1140

480 ACRE FARM, about 2 miles northwest of Harristown—all fenced and in cultivation. House of 6 rooms, barn and other outbuildings. Large orchard; a walnut and maple grove; running water in the premises. Also, 15 acres of timber in Blue Mound—cheap, at $55 per acre. Apply to
WARREN & DURFEE.

1091

A VACANT LOT, fronting Eldorado street, 60 by 162 feet, in Read & Co.'s addition. Price, $500.

1090

HOUSE AND LOT, on North Church street, for sale, at $550.

1070

A HOUSE and two lots in Sangamon addition, containing two acres, at $2,000, cash.

1134

SUBURBAN PROPERTY—Brick dwelling, nine rooms; barn and other outbuildings; situated northwest of the city, for $10,000.

A HOUSE and two lots in Allen, McReynolds & Co.'s addition, near the high school, for sale cheap. Lots well improved. House is brick and frame, containing nine rooms. Apply to WARREN & DURFEE.

VACANT LOTS.

One lot in block 3, Peddecord & Burrows addition, $350.
Six lots in blocks 1 and 2, Smith & Co.'s addition. Canal terms—cheap.
Five lots in block 11, Carver's addition—separate or together. Cheap.
One lot in block 4, H. Robinson's addition. $300.
Two lots in block 1, Thompson's addition. On long time.
One lot in block 8, Carver's addition; $125; easy payments.
Two lots in Shepherd's 2d addition. $650.
Thirty lots in Durfee, Warren & Co.'s addition.
Two lots in Walt & Co.'s addition—railroad frontage.

A VERY DESIRABLE DWELLING property, situated on Seigel Street, between Decatur and Forest Streets, known as the Corwine property, containing a moderate sized dwelling and smoke-house, and otherwise well improved. The situation is high and the lot comprises one an acre and two-fifths fronting 150 feet on Seigel Street, and 400 feet in depth.
WARREN & DURFEE.

The Daily Republican.

VOL. 3. DECATUR, ILL., TUESDAY, JUNE 9, 1874. NO. 60.

I. & I. C. RAILWAY.

—o—

ON AND AFTER MONDAY, MAY 4, 1874, trains will depart from and arrive at Decatur, as follows:

GOING EAST.

Passenger leaves............................ 1,15 p m
Freight and Accommodation.............. 7,00 a m
Passenger from East arrives at Decatur................................... 11,20 a m
Freight and Accommodation............. 4,35 p m

H. C. MOORE, Gen'l Sup't, Tuscola.
C. V. LEWIS, Gen'l Freight and Ticket Ag't, Tuscola.
GEO. A. DEAN, Agent, Decatur.

Illinois Central R. R.

Trains Leave Decatur.

GOING NORTH.

Passenger........... 5 08 A M Sundays excepted
Freight............... 2 25 A M Mondays "
" .... 10 40 A M Sundays "
" .... 3 45 P M " "

GOING SOUTH.

Passenger .... 7 42 P M Sundays excepted
Freight .... 8 50 A M " "
" .... 11 20 P M " "
" .... 3 25 P M " "

C. O. JUDSON, Agent.

THE GREAT EAST & WEST FAST LINE!

The public are respectfully reminded that the Toledo, Wabash & Western Railway is the only line running Fast Trains through to New York, Boston and other Eastern Cities, and St. Louis, Quincy and other Western Cities enabling travelers to reach their destination from six to seven hours in advance of all other Lines.

Close Connection is also made at Danville Junction for Indianapolis, Cincinnati and Louisville.

Pullman Sleeping Cars are run between St. Louis and Cleveland, and Quincy and Toledo, without change.

Trains depart from Decatur, as follows:

MAIN LINE.
GOING WEST.

No. 1 Through Express................ 3 15 a m
" 3 Fast Express..................... 12 20 p m
" 11 Accommodation................. 3 10 p m
" 5 " .... 11 00 p m

GOING EAST.

No. 2 Lightning Express.............. 11 10 p m
" 4 Atlantic " .... 12 10 p m
" 12 Accommodation.................. 7 45 p m
" 6 " .... 9 00 a m

PEKIN DIVISION.
DEPART:

No. 1 Accommodation................... 6 [illegible] m
" 3 Mail.................................. 1 30 [illegible] m

ARRIVE:

No. 2 Accommodation................... 9 00 [illegible] m
" 4 Mail.................................. 11 15 [illegible] m

ST. LOUIS DIVISION:
DEPART:

No. 1 Through Express................. 3 2[illegible] m
" 3 Fast Express........................ 12 25 [illegible] m
" 9 Accommodation..................... 12 30 [illegible] m
" 5 " .... 6 00 [illegible] m

ARRIVE:

No. 2 Lightning Express.............. 11 05 [illegible] m
" 4 Atlantic " .... 11 [illegible] m
" 10 Accommodation.................. 4 2[illegible] m
" 6 " .... 6 15 p m

R. ANDREWS, Sup't.
W. L. MALCOLM, Gen'l Pass'r Ag't, Toledo.
K. HARWOOD, Ticket Agent, Decatur.

THROUGH TIME BY THE I. B. & W. ROUTE.

EASTWARD.

STATIONS.	No. 2.	No. 4.	No. 6.
Lv Decatur.......			2 50 p m
Ar Monticello...			4 40 "
" Champaign.			6 20 "
" Chicago.......			8 05 a m
Lv Champaign..	5 40 a m	1 10 p m	11 30 p m
Ar Danville......	7 20 a m	2 50 p m	1 30 a m
T., W. & W. R R			
Lv Decatur.......		11 50 a m	11 10 p m
" Tolono.........		1 12 p m	12 22 a m
Ar Danville......		2 30 p m	1 20 a m
I., B. & W. R. R.			
Lv Danville......	7 20 a m	2 50 p m	1 20 a m
Ar Indianapolis	11 40 a m	6 30 p m	6 10 a m
" Cincinnati....	9 05 p m	12 10 a m	11 50 a m
" Dayton.........	6 40 p m	8 30 a m	3 05 p m
" Columbus......	10 25 p m	2 55 a m	6 35 p m
" Za[illegible]lle......	[illegible]45 a m	6 15 a[illegible]	[illegible] m
" Wh[illegible]......	[illegible]0 a m	10 20[illegible]	[illegible]
" Wash[illegible]on	[illegible] p m	6[illegible]	[illegible]
" Baltim[illegible]	[illegible]0 p m	[illegible]	6 30 [illegible]
" Pittsbur[illegible]	[illegible]	[illegible] m	2 15 a
" Harrisbu[illegible]	[illegible]	[illegible] m	11 50 a
" Philade[illegible]	[illegible]	[illegible] m	4 10 p
" New [illegible]	[illegible]	[illegible] m	7 35 p
" Crest[illegible]	[illegible]	[illegible]	5 50 [illegible]
" Cl[illegible]d...	7 [illegible]	[illegible]	[illegible] m
" B[illegible]	1 [illegible]	[illegible]	[illegible] m
" Boston........	8 30 a m	[illegible]	11 20 p m
" Louisville.....	11 25 p m	1 00 p m	[illegible]

No. 3 via T., W. & W. Ry, will leave Decatur daily except Saturday. All other trains daily except Sunday.

Pullman Palace Drawing Room and Sleeping Cars run on No. 6 from Champaign and Danville to Indianapolis.

Through Coaches run on No. 4 from Decatur via Danville to Cincinnati.

C. W. SMITH, Gen'l Manager, Urbana, Ill.
JNO. W. BROWN, Gen'l Pass. & Tkt Agt, Indianapolis Ind.

For further information address
W. H. A. THOMPSON, Agent, Decatur, Ill.

TERRE HAUTE, PARIS & DECATUR R. R.

(Operated by Paris and Decatur R. R. Co.,)

TIME TABLE.

TAKING EFFECT MAY 31st, 1874.

EAST BOUND TRAINS.

No. 1, Mail and Express Train—
Leaves Decatur................................ 8:30 a. m
Arrives at Terre Haute...................... 1:25 p. m
" Indianapolis...................... 4:15 "

No. 3, Accommodation—
Leaves Decatur................................ 3:45 p m
Arrives at Terre Haute...................... 12:40 a. m
" Indianapolis...................... 3:35 "

WEST BOUND TRAINS.

No. 2, Accommodation—
Leaves Terre Haute......................... 6:30 a. m
Arrives at Decatur........................... 3:00 p. m

No. 4, Mail and Express Train—
Leaves Indianapolis......................... 2:00 p. m
Leaves Terre Haute......................... 5:20 "
Arrives at Decatur at....................... 10:40 "

These trains run into the Union Depot at Terre Haute.

THROUGH TICKETS via this line to all principal eastern and southern points can be obtained at the Illinois Central R. R. ticket office, and also at this Company's depot, Main street, Decatur.

D. BROWN, Gen. Ticket Ag't.
C. G. MAC, Gen. Sup't,
PARIS, - - ILLS.,
C. H. BROWN, Local Fr't & T'k't Ag't, Decatur, Ills.
may1'74.dj

MRS. F. L. HICKMAN,

DEALER IN

STAPLE AND FANCY MILLINERY!

No. 8, North Water Street (First Floor).

POST OFFICE HOURS.

Office open at 7 A. M.; closes at 7½ P. M. Money Order and Registering office open from 9 a. m, to 5 p. m.

MAILS ARRIVE

From West, St. Louis and Pekin...11:30 A. M.
" East...12:30 P. M.
" Mattoon....................................1:00 "
" North..5:20 "
" South Paris, Chicago, & East of Lafayette...............................5:30 A. M.

MAILS CLOSE

For East...10:45 A. M.
" Paris at......................................11:00 "
" West, St. Louis............................10:45 "
" Pekin..1:00 P. M.
" Chicago and Mattoon.....................2:30 P. M.
" South...4:30 "
" North & East................................7:30 "

I. C. PUGH, Postmaster.

OBITUARY OF A WESTERN EDITOR.

Ye editor sat in his ricketty chair,
as worried as worried could be, for ye
Devil was grinning before him there,
and "copy," ye Devil sayed he.
Oh, ye Editor grabbed his big quill
pen, and it spluttered ye ink so free,
that his manuscript looked like a war
map when—"take this," to ye Devil
spake he.
He scribbled and scratched through
ye live-long day, no rest or refreshment
had he; for ye Devil kept constantly
coming that way, and howling for more
"cop-ee!"
Day after day he scissored and wrote,
a-slaying the whole countree, while ye
Devil kept piping his single note, "A
little more outside cop-ee!"
And when ye boys in ye newsroom
heard ye noise of ye fray, ye sound of a
blow and a blasphemous word, "He's
raising ye Devil!" say they.
And oft when a man with a grievance
came in, ye Editor man to see, he'd turn
his back with a word of sin—"Go talk
to ye Devil!" sayed he.
And ever and oft, when a proof of his
work ye proprietor wanted to see, "Ye
proof shall be shown by my personal
clerk; you must go to ye Devil," sayed
he.
And thus he was destined, through
all of his life, by this spirit tormented to
be; in hunger and poverty, sorrow, and
strife, always close to ye Devil was he.
Ye Editor died . . . *But ye Devil
living on!* And ye force of life's habits
we see; for ye Editor's breath no sooner
was gone, than straight to ye Devil
went he.

A STRANGE OCCURRENCE.—The Detroit *Free Press* relates a singular coincidence: "About a week ago Henry Andre and John Schroder, both of whom died on Monday, determined to visit Rochester, N. Y., together. At parting they shook hands merrily and in a jocular spirit entered into an agreement that they would both die on the same day. Before a week had passed Andre was dead and Schroder was hopelessly ill, both having the same disease. Twelve hours after Andre's death, Schroder screamed out that Andre was calling him, made an effort to rise, choked and fell back a corpse. He did not know that his friend had died and the facts stated in this paragraph are vouched for by members of his own family."

A close reader of the Bible has discovered that the word "girl" occurs but once between the sacred lids. He does not give the book, chapter and verse, but the quotation is: "And they sold a girl for wine, that they might get drink." Some trusting girls are "sold" in these latter days, and wine or its equivalent in whisky, are the prime causes of the slavery to which they are subjected during all their dreary, suffering lives.

The editor of the Columbia, S. C., *Mail*, with greatful eloquence acknowledged the receipt of a milk punch in one column, and in the next published "a Temperance Department." Somebody has complained of his inconsistency, and he explains that the "editor of the *Mail* has nothing to do with what goes into the temperance column of his paper, nor have the gentlemen who conduct that department anything to do with what goes into the editor of the *Mail*."

I hey had peeple set down bi mi side, and konfidenshally undertake to explain something to me of grate importance, and after talking thirty four minnits by the watch, I not only didn't kno what they had bin trying to tell, but had forgot a good deal that I knu before. —*Josh Billings.*

"Sammy, Sammy, my son, don't stand there scratching your head; stir your stumps, or you'll make no progress in life." Why, father, I've often heard you say that the only way to get along in this world was to scratch a head."

They say that in the bed-room scene in "Fra Diavolo," Mme. Devoyad, the prima donna of the New Orleans opera, stripped so close that it electrified the gentlemen and embarrassed the ladies.

The San Francisco sea captain who traded the ship's Bible for thirteen plugs of tobacco, is spoken of very severely by the religious press of that city.

Old minds are like old horses; you must exercise them if you wish to keep them in working order.—John Adams.

Ladies' Fine Shoes—Burt make, just received at Wessel's. The latest style of French Kid button, side lace shoes,—just the article that will please and fit. Call and examine. 8-dtf

Spring Hats, latest styles, at Marble Hall 2-dtf

Water Coolers, Refrigerators, all sizes AT LIDDLE'S.

Friend's Fly Trap, Roach Trap, Animal Trap, AT LIDDLE'S.

Extra heavy and well made Tinware, Bird Cages, Moss Baskets, AT LIDDLE'S

Garden Vases and Statuary, Terra Cotta Ware, AT LIDDLE'S.

Cutlery, Roger's Silver-plated ware AT LIDDLE'S.

Queensware, Glassware, Lamps, Fruit Jars, a large assortment, wholesale and retail, AT LIDDLE'S.

Cooking Stoves, Can't be beat for quality and price, AT LIDDLE'S.

All Goods at bottom prices, AT LIDDLE'S.

May 13, 1874d 3m.

THE

ST. LOUIS

BELL-TREBLE PIANO

IS THE ONLY

SUCCESSFUL RIVAL

OF THE

World-Renowned

STEINWAY!

CALL AT

STEINWAY AGENCY,

FISH & FOSTER!

NO. 9

EAST MAIN STREET

AND EXAMINE.

May 22, 1873-dtf

HARL. P. CHRISTIE. JOHN A. BARNES.

CHRISTIE & BARNES,

GENERAL

INSURANCE AGENTS

AND

NOTARIES PUBLIC.

—o—

"NON-BOARD" Fire Insurance Agency

—o—

WE OFFER FIRE INSURANCE IN OLD established Companies that are willing, now that Decatur has a good Fire Protection, to insure property at *reasonable rates*, without regard to any "Boards," "Rings," or other combinations, and do not ask the people of Decatur to pay double rates to enable them to pay losses incurred by recklessly writing large lines in other cities. Examine our facilities for placing your Insurance before paying the exorbitant rates charged by "Board" Companies.

—o—

OFFICE:

No. 19 N. Water St.,

Over Hand's Drug Store,
DECATUR, ILL.

Dec. 5, 1873—d.

F. W. NIEDERMEYER,

—DEALER IN—

Groceries, Provisions!

Queensware, and Feed.

—o—

STORE:—Corner North Monroe and West Eldorado streets, west of the Mound Decatur, Ill. [nov22-daw,ly.

New Grocery Store

E. B. PRATT & SON

Beg leave to announce that they have opened an entire new stock of

Staple and Fancy Groceries,

(At JOHN McROBERTS' old stand.)

Consisting of Sugars, Teas, Coffee, Tobacco, and a full line of everything kept in a first class Grocery Store. Also, a large stock of Queensware, Glassware, Cutlery, &c.

Our goods have been bought in New York and Philadelphia at Panic prices, FOR CASH, and we will sell them to cash customers, or in exchange for country produce, at the lowest possible prices. Goods delivered to any part of the city.

Cash Paid for Eggs in Any Quantity.

Remember the place,

NO. 18, FRANKLIN STREET

Decatur, Ill., May 1, 1874-dawtf.

A NEW FIRM

H. MUELLER. F. A. KORSMEYER.

H. MUELLER & CO.,

(Successors to H. MUELLER.)

PLUMBERS,

STEAM & GAS FITTERS,

And Dealers in

Iron and Lead Pipe, Steam and Gas Fittings and Fixtures, Rubber Hose, Pumps, &c., &c.

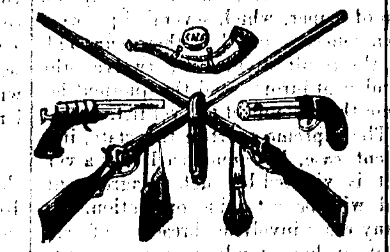

Also keep constantly on hand a complete stock of

Guns, Pistols, Powder, Shot, Lead, Caps, Wads, Fishing Tackle, &c.

Which will be sold as cheap as the same can be bought in Central Illinois. All kinds of

MACHINE WORK AND GUN-SMITHING

Done in a neat and workmanlike manner.

H. MUELLER & CO.

April 23, 1874-dly.

Administrators' Notice.

NOTICE IS HEREBY GIVEN, that the undersigned, Administrator of the Estate of John N. Demsey, dec'd, late of Macon county, Illinois, will attend before the County Court of said county, in the city of Decatur, on Monday, the 20th day of July, A. D., 1874, for the purpose of settling and adjusting all claims against the Estate of said deceased, when and where all persons holding claims against said deceased are requested to present the same for adjustment. All those indebted are requested to make immediate payment.

W. E. GOUGE, Administrator.

May 26, 1874-d6w1

Administrators' Notice.

—o—

NOTICE IS HEREBY GIVEN, that the undersigned, Administrator of the Estate of Jacob Clark, Deceased, late of Macon county, Illinois, will attend before the County Court of said county, in the city of Decatur, on Monday, the 20th day of July, A. D. 1874, for the purpose of settling and adjusting all claims against the Estate of said deceased, when and where all persons holding claims against said deceased are requested to present the same for adjustment. All those indebted are requested to make immediate payment.

JOHN H. CLARK, Administrator.

may11-d6t,*1

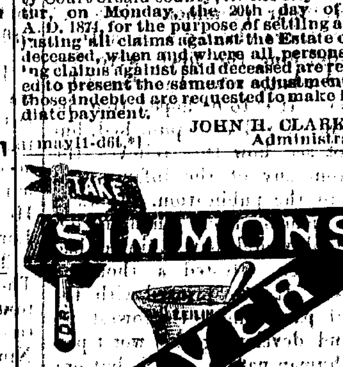

—THE—

FAVORITE HOME REMEDY.

This unrivalled Medicine is warranted not to contain a single particle of Mercury, or any injurious mineral substance, but is

Purely Vegetable,

containing those Southern Roots and Herbs which an all-wise Providence has placed in countries where Liver Diseases most prevail. It will cure all diseases caused by derangement of the Liver and Bowels.

Simmons' Liver Regulator,

OR MEDICINE,

Is eminently a Family Medicine; and by being kept ready for immediate resort will save many an hour of suffering and many a dollar in time and doctors' bills.

After over Forty Years' trial it is still receiving the most unqualified testimonials to its virtues from persons of the highest character and responsibility. Eminent physicians commend it as the most Effectual Remedy

For Dyspepsia or Indigestion.

Armed with this ANTIDOTE, all climates and changes of water and food may be faced without fear. As a remedy in Malarious Fevers, Bowel Complaints, Restlessness, Jaundice, Nausea,

IT HAS NO EQUAL!

It is the cheapest, purest and best family medicine in the world. Is manufactured only by J. H. ZEILIN & CO., Macon, Ga., and Philadelphia. Price, $1.00.

—o—

FOR SALE IN DECATUR BY

J. S. HAND & CO.,

19 North Water-St.

May 19, 1874-d6m.

J. Stebbins King, M. D,

HAVING permanently located in Decatur will attend promptly to all

PROFESSIONAL CALLS,

IN CITY OR COUNTRY,

DAY OR NIGHT

Until the arrival of his family he can be found at Priest's Hotel, where orders can be left. [may21-dawtf.

DR. L. T. PEASE.

OFFICE—Over Imboden's Grocery Store, North Water street. Residence—No. 8, Prairie street. [may14,'74dawly

JNO. A. DILLON. A. F. DAVIDSON

Dillon & Davidson

ATTORNEYS AT LAW, Tecumseh, Nebraska. Have 35,000 acres of choice land in southeastern Nebraska for sale on reasonable terms. [feb20-wly.

W. T. CUSSINS,

ATTORNEY AT LAW and GENERAL COLLECTING AGENT. Office—Room 5, Powers' Block. *Prompt attention to business.*

D. L. BUNN,

ATTORNEY AT LAW.

OFFICE:—Over Ludden & Co's Dry Goods Store, East Main street. [feb 8-'71

A. BROWER BUNN,

ATTORNEY AT LAW

OFFICE—Over W. W. Lapham's store Water street, Decatur, Ill. [feb 8 '72

St. Nicholas Hotel.

N. LAUX & BRO., PROPRIETORS South side Old Square, Decatur, Illinois. Bus to and from the [illegible]

Dr. J. KING, M. D.,

HAS RESUMED THE PRACTICE of Medicine. Office—Over Bushel's shoe store

Dr. A. S. Waltz,

DENTIST, Decatur, Ill. Office, over Barber & Co's shoe store, East Main street. June 18, 1873—d3mos*

C. C. McComas,

ATTORNEY AT LAW AND STATES Attorney for Macon county. Office in Race's Building, west side New Square, Decatur, Ill. Dec. 13, 1873-d&wtf.

B. I. Sterrett,

ATTORNEY AT LAW. Office over Dr. Stoner's drug store, south side New Square. [dec30-dawtf

E R ELDRIDGE,

ATTORNEY at LAW

OFFICE:—Over Newell & Hammer's grocery store, with Eden & Odor. [n23-dly

DR. R. C. DAWKINS,

DENTIST, Decatur, Ill. Office over Smith Hammer & Co's Bank. [ill-daw.

E. PARK. THOS. LEE

PARK & LEE,

ATTORNEYS AND COUNSELLORS AT LAW. Office: Over Millikin's Bank.
EDWIN PARK, Notary Public. [dec3,'72]

W. C. JOHNS,

Attorney at Law.

OFFICE: Over Quinlan's Carpet Store, East Main Street. [Apr. [illegible]

I. A. BUCKINGHAM,

ATTORNEY AT LAW.—Office over Hildebrandt's Drug Store. Decatur, Ill. April 13, 1872-dwtf.

DR. P. B. SPARKS,

HOMŒOPATHIC PHYSICIAN.

—o—

OFFICE:—Over Abel & Locke's carpet store, No. 21 East Main street, (Dr. Aikman's old stand.)
Residence—No. 23 West Wood street.
April 21, 1874—d6m*.

TELEGRAPHING!

179 YOUNG LADIES AND GENTLEMEN wanted immediately to learn Telegraphing. Students furnished with positions on a regular commercial line as soon as competent.

ADDRESS,

Western Telegraph Co.,

April 29-dawtf] DECATUR, ILLS.

JESSE LEFORGEE. F. A. LEFORGEE.

LEFORGEE & Co.,

REAL ESTATE

AND

LOAN AGENTS!

OFFER FOR SALE some of the choicest property in Macon county. Call and examine our list.

Agents for Milwaukee Life Insurance Company.

OFFICE—No. 8, Water street, second floor,

Apr23,'74tf.] DECATUR, ILLS.

J. B. EHRHART,

SIGN

—AND—

Fresco Painter!

SHOP:—Over Decatur National Bank.
December 2, 1873, dtf.

Charles P. Housum,

Solicitor of Patents!

Mechanical Draftsman;

—AND—

Monumental Designer!

POST OFFICE BOX 234,

DECATUR, ILL.

OFFICE:—Room 11, Powers' Block. [Sept. 15, 1870.—ly.

ALF. BAILEY!

HAS GONE INTO BUSINESS AGAIN, and has opened a

Bakery AND Restaurant

—AT—

No. 11 South Main St.,

(B. B. Richard's old stand),

One door south of B. N. Adams' grocery store, where he will keep constantly on hand Bread, Cakes, Pies, &c.

His success in the past, in catering for the tastes of the public, is sufficient guaranty of a like success in the future.

Weddings and Parties

Furnished with Pastry, Ice Cream, &c., at shortnotice. Satisfaction warranted.

May1—

NEWSPAPERARCHIVE®.COM

The Daily Republican.

HAMSHER & MOSSER,
R. K. HAMSHER, } Publishers.
I. R. MOSSER.

DECATUR, ILLINOIS:
Tuesday Evening, June 9.

Republican County Convention.

HEADQUARTERS MACON COUNTY REPUBLICAN CENTRAL COM., DECATUR, May 29, 1874.

The Republican voters of Macon county are requested to elect delegates to a county convention, to be held in Decatur on

Saturday, June 13th, 1874,

at the hour of 10 a. m., for the following purposes:

1st. To reorganize the County Central Committee.

2d. To select seven delegates to represent Macon county in the Republican State Convention, to be held at Springfield, June 17th.

3d. For the transaction of such other business as may properly come before the convention.

The basis of representation will be the vote cast for President in 1872, and each township of the county and voting district in Decatur will be entitled to one delegate for each fifty votes cast for Gen. Grant in 1872, and one delegate for each fraction of twenty-five votes. Under this basis the several townships and voting districts will be entitled to the following number of delegates:

Decatur—1st district, 8; 2d district, 5; 3d district, 4; 4th district, 3. Milam 1, Illini 2, Harristown 1, Long Creek 2, Maroa 4, Blue Mound 2, Friends Creek 3, Mt. Zion 2, Austin 1, Macon 4, Pleasant View 2, Wheatland 2, Hickory 2, Oakley 2, Whitmore 3, Niantic 2—55.

WM. L. HAMMER, Chairman.

Republican State Convention.

HEADQ'RS REPUBLICAN UNION STATE CENTRAL COMMITTEE OF ILLINOIS, CHICAGO, April 29, 1874.

The Republican voters of Illinois are requested to elect delegates to a Republican State Convention to be held at the city of Springfield on Wednesday, the 17th day of June, at the hour of 12 m., for the purpose of nominating candidates to be voted for at the November election, 1874, to fill the following offices, to-wit:

State Treasurer,

Superintendent of Public Instruction.

The basis of representation will be the vote cast for Republican Presidential electors at the election in 1872, to-wit: One delegate for every 400 votes, and one for each fraction of 150 votes.

Signed by the Republican state central committee.

C. B. FARWELL, Chairman.
DANIEL SHEPARD, Secretary.

THE number of ministers in the United States, of all denominations, is estimated at 65,000. The average salary which these ministers receive is about $650. The highest average is in the Methodist Episcopal Church, reaching about $700. The highest ministerial salary is that of Mr. Beecher, which is $20,000. The lowest we have ever heard of is that of a brother who agreed to preach for $50, and his congregation omitted to pay him that.

BEFORE long, the hitherto almost unknown regions of Siberia will be enlivened by the whistle of the locomotive. A special commission of the Co-operative Society of Russian Manufacture and Trade has reported in favor of the construction of a railroad line between Russia and China, through Siberia. The road, with its connections, would traverse for the most part a thickly populated country and open up immense cattle and wool growing districts which are now isolated from the business world. It would have to be built in sections, commencing with a fortified town in Western Russia and ultimately reaching Pekin.

BALD MOUNTAIN, North Carolina, which has been for some time rumbling and quaking, and heaving in a very remarkable manner, has now broken out in a new direction. It is reported that a huge light was recently seen moving up Broad River, accompanied by a quaking of the mountain. The light shone with such intensity as to exhibit the trees and hills for an eighth of a mile on each side of the river and then suddenly disappeared. The Morristown *Gazette* claims, on the other hand, that there never have been any quakings at all, and that the story was concocted by speculators to draw people there. From the aggregate of testimony, Bald Mountain appears to be a bald humbug.

THE recent distressing cases of trichina spiralis at Flint and South Haven, Mich., which resulted so fatally, have been made the subject of a patient and prolonged investigation by the Medical Society of Kalamazoo. *Post-mortem* examinations of the bodies of victims were made, and these loathsome parasites were found in great numbers in the bodies. The pork and ham were also examined and found to be alive with them. It was furthermore ascertained that in each case the ham had been eaten raw. As there are numerous others liable to eat ham in this condition, we commend to them the following extract from the medical report:

Eat no uncooked or half-cooked hog's flesh. The raw flesh of the hog, whatever its shape or condition, whether ham, bacon or pork, salt or fresh, smoked or unsmoked, is liable to contain this parasite, full of life and activity that may soon work a remediless mischief in the human body. Bologna sausage, if pork be in it uncooked, is as dangerous as any other form of this meat. The heat that *cooks* meat utterly destroys the *life* and mischievous power of these vermin, and no one need fear any harm if this fact is observed.

Cooper has just received real Guipure and Yak Laces. 21-1im

THE "FARMERS" ON CURRENCY.

The division of sentiment on the currency question, which runs so straight through the heart of both the old parties in Illinois, seems to spare the new-fangled "Independents" or "Farmers' Party" just as little. For instance, the Rock Island county convention of that party, held on the 3rd inst., adopted unanimously the following resolution on the question:

"*Resolved*, That we approve of the course of President Grant in refusing his sanction to the Senate bill for a further inflation of our paper currency; that we are opposed to any further issue of inconvertible paper, and in favor of a return to specie payments."

And on the other hand, the Ford county convention of the same party, on the 29th ult., adopted this:

"5th. We demand an increase of the currency to meet the requirements of the business of the country."

The Rock Island convention seems to have made no further declaration on the currency matter; but the Ford county people followed up their fifth resolution with a sixth, which has been published already, but is interesting enough to be given again. Here it is:

"6th. The necessities of the times are such that, if possible, money should be loaned directly to the farmers by the General Government, at a low rate of interest, on real estate security."

It is something to the credit of the Ford county convention to add, that of the thirteen individuals who voted on this last resolution, five were sensible enough to vote against it.—*Bloomington Pantagraph.*

INTERESTING TO JURORS.

From the Peoria Transcript.

An interesting point of law came up in the circuit court of Sangamon county, a few days ago, upon motion for a new trial in a case in which the plaintiff had recovered a verdict. The principal ground urged was in regard to the manner in which the jury made up the verdict. It seems, according to the Springfield *Journal's* report, that in order to determine the amount which the plaintiff should recover, the jury entered into an agreement that each juror should write an amount upon a slip of paper, which several slips were then collected in a hat, their sum added, the result divided by twelve—the number of jurors—and the quotient became the amount of the verdict.

The supreme court in this state, in a recent case, has announced that a verdict is vitiated by such an agreement, and will be set aside on motion. In many cases involving breaches of contract, or long-standing open accounts, and where the evidence is conflicting, jurors have been in the habit of returning verdicts, the amounts of which rest upon estimates reached by such a process. They have done this in good faith, without suspecting their returns were liable to impeachment. They have regarded it in the light of a compromise made in consequence of conflicting testimony, the wide difference of opinion existing among them in their deliberations, and as the only satisfactory alternative under the circumstances. The law, however, looks upon it as a species of chance, and not calculated to reach the merits of the case, or the just claims of the plaintiff. Judge Zane, in the case to which we have referred, granted the defendant a new trial for the reasons indicated. It will be well for jurors to bear the matter in mind, so that similar cases may not hereafter occur.

ACCORDING to the Rockford papers, the Chicago *Times* was deceived in the information on which it based its infamous publication concerning Mr. Crawford and Lieut.-Gov. Early's daughter. It is now said that the letters from "four prominent citizens," which the *Times* claimed as its authority for publishing the libel, were forgeries, and a large reward is offered for the forger. It is to be hoped that he will be discovered and punished, but we do not see how this relieves the *Times* from any of the infamy that attaches to the publication. It was a vile and vicious article which no decent journal would have printed, had the story been attested a thousand times over. It was printed with the purpose of pandering to the lowest instincts and developing the worst passions of human nature. It is but one of a constant succession of filthy things which the *Times* presents from day to day to destroy virtue and degrade society. If the *Times* has been caught in one of its own nasty traps, it deserves to suffer the penalty.—*Chicago Tribune.*

VASQUEZ, the notorious Mexican bandit, who was recently arrested in Lower California, for various acts of outlawry, and is now waiting trial for the numerous murders committed by himself and his desperate gang, has an amount of assurance which is remarkable, even for a bandit. In his confession he betrays the following sample of filial devotion: "I went to my mother in Monterey county, and I asked her for her blessing and told her I was going out into the world to suffer, and take my chances." Now that he has taken his chances, and fallen into the hands of the authorities, and Mme. Vasquez's benison isn't of any use to him, he has issued a card to the public *a la* Tichborne Claimant, appealing to the charitable to make up a purse for his defense. Charity suffereth long and endureth much, but its only use in Vasquez's case will be to present him with a hempen collar.

Light Spring Suits at Race's. 2 d tf

TELEGRAPHIC.

3 O'Clock, P. M.

[Reported Expressly for the Daily Republican.]

Fast Trotting at Prospect Park, New York.

CAUCUS OF REPUBLICAN SENATORS AND REPRESENTATIVES.

Mine Explosion.

HIGH PRICED WHEAT.

FOUND DEAD.

The Feeling at Versailles Gloomy.

NEW YORK, June 8.—In the trot at Prospect Park fair grounds to-day between Goldsmith Maid and Judge Fullerton, the latter won the first heat in two minutes; the Maid the other three in 2:18½, 2:28 and 2:21½.

WASHINGTON, June 8.—The President to-day nominated J. W. Marshall postmaster at Plattsmouth, Neb.

The President has signed the act amendatory of the act to promote mining resources.

The Senate committee on commerce to-day, on motion of Mr. Conkling, decided to table the steamboat bill. This action, unless a majority of the Senate vote to discharge the committee from consideration of the bill, will prevent action being taken by the Senate this session. The vote was unanimous, with the exception of Senator Chandler, who favored the bill.

WASHINGTON, D. C., June 8.—In the caucus of Republican Senators and Representatives to-night, the proposition to appoint a Congressional Committee, in view of the coming elections, was opposed by Kelly as unnecessary. Senator Chandler, chairman, explained the necessity of such organization.—Lynch (colored) favored the proposition and urged the passage of the Civil Rights bill.

Others spoke, but the financial question seemed uppermost in their minds, in order to avoid discord, the pending resolution ordering the selection of a member by each State delegation for a Committee, and the Caucus adjourned.

NEW YORK, June 8.—The Chamber of Commerce has appointed a committee to go to Washington to urge the passage of the so-called Moiety bill.—One speaker said that unless the bill was passed, there would be an indiscriminate siezure of books and papers of merchants immediately on the adjournment of Congress.

NEW ORLEANS, June 8.—Governor Kellogg yesterday sent a dispatch to Secretary Belknap, stating that the suffering from the overflow, except on the Mississippi banks is unabated, and if the Government would order the issuance of 20,000 rations daily from the first the appropriation would avert much suffering.

LONDON, June 8.—Earl Tarborough was in the House of Lords on Tuesday last, the deputy sergeant-at-arms bringing him in inebriated, and afterward accompanied him to the ante-room and left him. He has not been seen since. He is said to be frequently drunk as a Lord.

The insurrection at Fez is quelled.—The Sultan's troops cannonaded the town doing considerable damage; the troops afterward sacked the town.—Ninety inhabitants were killed. The Sultan grants the insurgents amnesty.

PARIS, June 8.—The feeling at Versailles is very gloomy. 125 Deputies have signed a proposal for the dissolution of the Assembly. A motion for the dissolution will be presented in the Chamber at the earliest opportunity.—The Left Center is determined to have settlement on the question—Republic or dissolution before the August adjournment.

WILKESBARRE, PA., June 8.—An explosion occurred in No. 1 shaft, Nanticoke, and burned three miners. The fire destroyed the breaker. William Vivien was killed by the falling timber and seven others were killed while fighting the fire by gas.

GALESBURG, ILL., June 8.—On the arrival of the Western Express this morning, a man was found dead in one of the sleeping rooms of a Pullman Palace car. Papers found on his person indicated that he was from Colorado, and was on his way to New Jesey.

ST. LOUIS, June 8.—Gen. W. T. Sherman arrived here to-day. The precise object of the General's visit has not transpired, but it is understood to be in connection with the removal of his headquarters to this city.

PHILADELPHIA, June 8.—The Grand Lodge of Masons has contributed $1,000 for the relief of the Louisiana sufferers.

CAIRO, ILL., June 8.—Wheat harvested in Tennessee on the first of June, and consigned to E. C. Pace & Co., of this city, was sold on 'Change this morning for $1.25 per bushel, to Peter Cuhl, flour merchant of this city.

WASHINGTON, June 8.—The Senate Committe on Territories, after further examination of the charges against Gen. McCook, again decided to report favorably on his nomination for Governor of Colorado.

GROVER, for Governor of Oregon, beats Valman about 400. The friends of Williams, for Congress, still hope he is elected. The vote is very close.

AT a meeting of the Directors of the Western Union Telegraph Company held in New York, a few days ago, the President reported the total net profits of the Company for the eight years from July 1, 1866, to July 1, 1874, (the present month of June being estimated), to have been $23,077,069.14. Of this sum there has been distributed in dividends and paying interests on the Company's bonds, $7,387,989.—Nearly all the residue is represented by the Company's lines, its real estate, etc. There is still, however, a balance of net profits amounting to $1,698,215, of which sum $1,400,000 is the net profit since January 1, 1874, the present quarter, since April 1, having netted a profit of $740,000. The management have had under consideration the subject of a disposition of the unappropriated funds above stated. They were at first inclined to recommend a dividend equal to the net earnings of the current six months, which would be about four per cent. on the capital outstanding, but upon mature deliberation it was deemed advisable to limit the dividends to the proceeds of the current quarter. The Board therefore passed a resolution declaring a dividend of two per cent. from the net earnings of the current quarter. All of which would indicate that Western Union Telegraph stock is not entirely worthless.

SELLING SHORT ON BOURBON.

A familiar scene in 200 or 300 new drinking saloons that would be opened in case No License should carry, would be something like this—the boys have it all put up:

Thirsty Customer—Mr. Barkeeper, what will 5 gallons and a gill of your best whisky cost?

Mr. B.—$30.25.

T. C.—Cheap enough. I'll take.

Demijohn is handed down; T. C. takes a nip, smacks his lips, and informs Mr. B. that on the whole he thinks he will not keep the balance, and suggests that Mr. B. will buy it back. Mr. B., always ready for a bargain, offers $30.10 for it, which offer T. C. accepts paying the 15 cents difference.—You see, he "sells short" on Bourbon, "seller 15." Jolly, isn't it? A ten-gallon transaction, and only 15 cents changed hands.

USEFUL NEWSPAPERS.—Newspapers are beginning to be appreciated. It is found that they are better than cedar chests for keeping woolen clothing in over summer; the moths don't like to tackle newspapers—they know better. Whip the coats, shawls, etc., thoroughly, particularly about the seams; then fold them snugly in a large printed sheet, and paste the paper tight—gum-arabic mucilage is best; then fasten it all tightly in a linen or cotton sheet. This, we are assured by those who have had years of experience at all kinds of preventives, is the most effectual protection of woolen clothing from the ravages of moths.

EUREKA COLLEGE COMMENCEMENT.—The Anniversary Exercises of this Institution, located at Eureka, Woodford county, Illinois, occurred last week. As reported by the Woodford *Journal*, they consisted of exhibitions by four societies. The "Excelsior" consisting of ladies only, the "Edmund Burke" and "Periclesian" of both ladies and gentlemen, and the "Mathesian" of gentlemen only. On Commencement day six degrees were conferred; and the addresses by the graduates, two of whom were ladies, are highly commended. The address of President A. M. Weston possessed great merit in a scholarly point of view.

The announcement was made that the College was entirely free from debt; with a rapidly increasing endowment fund, a popular administration, large and steadily growing attendance, commodious buildings, beautiful location, and encouraging prospects generally.

Call and see the latest styles of Hats at J. R. Race & Co.'s. 2-dtf

Ladies' Crape Shawls, only one dollar, at the Auction Store, next to the post office. 8-4d

Ladies' Fine Shoes—Burt make, just received at Wessel's. The latest style of French Kid button, side lace shoes,—just the article that will please and fit. Call and examine. 8 dtf

Spring Hats, latest styles, at Marble Hall. 2-dtf

Festival at Warrensburg.—The Methodist Society of Warrensburg will have a grand festival in their new church building on Tuesday evening, June 16th. The most thorough preparation will be made, and a good time will be enjoyed by all who attend.

ENGINEER'S OFFICE, DECATUR FIRE DEPARTMENT, June 3d, 1874.

The regular semi-annual parade and review of the Department will take place Thursday, June 11th. Companies will meet at their respective headquarters at 1:30 p. m. Order of exercises will be furnished each foreman.

HARL. P. CHRISTIE, Acting Chief Engineer.
j4-dtd

All-wool Business Suits from $12 up, at Race's. 2-dtf

W. W. Swearingen & Co's ten syrup Arctic soda apparatus is in full blast at their drug store on Morgan street. The people of the first and fifth wards need not come up town to get soda water.

May 21-dtf.

Special Notice.—I take this method to announce to the public that I have now on hand a very superior assortment of boots and shoes that cannot be excelled in style, or in price and quality, consisting of Ladies' French Kid, button, side lace, low vamp, handsomely stitched—just the thing to please and fit perfectly. Also, Men's ..., low shoes, a full line of Burt's ... made goods, all kinds of children's ... shoes, ... and lace.—Call in and examine my stock.

apr 2... G. F. WESSELS.

For Bargains, go to the Auction Store, next to the post office. 8-d4

Remember, this is the last week of the great auction sale, next to the post office. 8-d4d

Important to Boarders.—Ten or twelve ... boarders can be accommodated with board and good rooms at $4,00 per week, at No. 29 West North street.—Table ... will be furnished for $3,00 per week. NELSON THOMPSON.

May ...

GOLDEN CHANCE.

We have put twelve hundred pair of Ladies' Cloth Shoes, of number one quality, in the retail store for sale at $2 a pair, that have never been sold at less than $3 since before the war. Every pair warranted.

POWERS, FERRIS & Co.

P. S.—Men's Cloth Boots at from $2.25 to $2.75 a pair. [may15-dtf

Pike, the Jeweler, is agent for the sale of the ... brands of American watches.

Granger Hats, only 50 cents, at the Auction Store, next to the post office. 8-d4

Wedding Suits made to order at Race's. 2 d-tf

Pike, the Jeweler, keeps the best Spectacles in the city, and sells them at reasonable price. [Sept1 d1m

Return Tickets to the West.—The Toledo, Wabash and Western Railroad are selling first-class tickets to Kansas City and Atchison and return for $18,00. These tickets are good on any passenger train for thirty days from date of sale.

K. H. ...WOOD, Agt.
jun4 d&w ... Ticket Agent.

Sunday School Singing Books, supplied at wholesale, by M. D. COFFEEN, Book and Music Dealer, Decatur, Ill.

june 2 d&wtf

BETHEL S. S. EXCURSION

—TO—

ST. LOUIS.

The excursion heretofore advertised to take place Thursday, June 11th, has been postponed one day and will positively take place on

FRIDAY, JUNE 12TH.

The change is owing to a misunderstanding between the agent at Decatur and the General Superintendent at Springfield, by reason of which it was impossible to procure cars for the 11th.

The Decatur Cornet Band will accompany the excursion.

Tickets good for round trip, two dollars, may be procured at the stores of H. M. ..., M. Straily, Jack & Son, W. H. R... and at the post office.

The train will start at 6 a. m., sharp.

COM. OF ARRANGEMENTS.

The Question Answered—"How Linn & Scruggs employ so many salesmen and sell goods cheap." They keep the largest stock of dry goods in Decatur—they sell more goods than any other Dry Goods House in the United States, according to population, and their expenses are *less* in proportion to sales. Besides they are thus enabled to buy most of their goods of first hands and by the Case and Package, which gives them great advantage over small dealers. jun 2-d&wly

Agents Wanted.—I will pay cash commissions to a few energetic agents.

M. D. COFFEEN, Bookseller.

jun...dtf.

Brick for Sale.—I have a kiln of brick now ready to offer...

m... F. H. WHITMER.

The "*Duke Alexis Shoe*," made with ... sole, fancy extension, box toe, which received the silver medal at the World's Fair at Vienna, 1873, is all the rage just now. You can find them only at Wessel's. [Apr 24,dtf

Clothing of all kinds made to order at Race's. 2-dtf.

Coal, Cheap.—Fred. Smith sells coal for four dollars per ton, delivered. 20-dtf

A full line of cloths, cassimeres and vestings, latest styles, at Race's. 2 d-tf.

Fine Rooms to Rent—In second story, near the new post office—suitable for offices, or millinery and dress-making rooms. Apply to Chenoweth & Walston, at the Surgical Institute. 27 dtf

An elegant line of Bugle Fringes and Gimps, at Cooper's. 21-d1m

DECATUR MARKET REPORT

DECATUR, June 9, 1874.

WHEAT—Red, ℔ bushel	$1.10
" White	1.30
FLOUR—white wheat, ℔ hundred	4.50
" red	4.00
" superfine	3.75
" middlings	2.00
CORN MEAL—℔ bushel	80
RYE—℔ bushel	60
CORN—℔ bushel	55
shelled, per bush	60
HAY—Timothy, ℔ ton	12.00
OATS—℔ bushel	45
FLAXSEED—℔ bushel	1.35
TIMOTHY SEED—℔ bushel	3.25
CLOVER SEED— "	6.50
BLUE GRASS— "	1.50
ORCHARD GRASS— "	2.50
REDTOP— "	1.50
HUNGARIAN— "	1.60
BEANS—℔ bushel	2.75
BUTTER—℔ ℔	20@23
EGGS—per doz	7@8
LARD—℔ ℔	7@9
BACON—Sides	8@9
HAMS—sugar-cured	12
SHOULDERS—per ℔	7
HOGS—Live, per hundred	4.75@5.00
CATTLE— " "	3.25@6.00
SHEEP— " per hun., unsheared	
" " " sheared	3.50@4.00
POTATOES—per bu., new	1.60
PEACHES—Dried, per ℔	12½
APPLES—	10
Green ℔ bar	5.00a5.50
WOOL—Unwashed, light & medium	25@27
" heavy fine	20@22
" combing	25@30
" Fleecewash'd, choice	40
" fine & heavy	30@35
" Tubwashed, choice	40@45
" inferior	40@42
HIDES—Green, ℔ ℔	.04
" Salted cured	6@.6½
" Calf	8@9
" Dry salt	10
" Dry Flint	12
SHEEP PELTS—	40@60
[Cut, grubby, scarred or otherwise damaged, two-thirds price, branded, 10 per ct. off.]	
FEATHERS—Prime, ℔ ℔	.50@.55
" Common, ℔ ℔	.25@.40
TALLOW—Cake	5
" Barrel	5¼

New Advertisements.

BERRY'S

PAVILION MUSEUM!

—OF—

Living Curiosities!

TWO DAYS LONGER

OPPOSITE NEW JAIL.

ADMISSION, 25 cents.
CHILDREN, 10 "
June 9-d2t.

J. H. LEWIS & CO.

BLATCHLEY'S
HORIZONTAL
Ice Cream Freezer
Makes Smoother Crean.

In Less Time, With Less Ice, Than any Freezer Yet Invented.

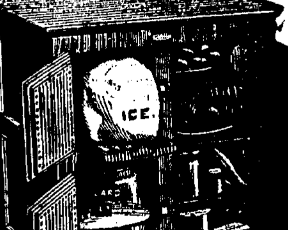

CHARCOAL FILLED
Refrigerators and Ice Boxes!
Many Finest, Many Styles,
Water Coolers and Filters!
...
WATER COOLERS, BIRD CAGES, GOLD FISH, AQUARIUMS, FISH GLOBES, FRUIT JARS, Best Kinds,
—AT—
J. H. LEWIS & CO'S.
June 4, 1874-dtf.

ASK FOR
PYLE'S
OK
SALERATUS
—AND—
BAKING SODA!
THE BEST IN USE.
May 21, 1874-d6m.

FOR SALE!

FOR SALE.—Three story brick building, No. 12 Merchant street. Apply to BEN. F. DODSON, No. 14 Merchant St.

FOR SALE.—Three story brick building, No. 14 Merchant street. Apply to BEN. F. DODSON, No. 14 Merchant St.

FOR SALE.—Three story brick building, No. 24 Merchant street. Apply to BEN. F. DODSON, No. 14 Merchant St.

FOR SALE.—A desirable lot for residence, 65x158, on corner of West North and North Union streets. Enquire of BEN. F. DODSON, 14 Merchant-st.

FOR SALE.—Two desirable lots on Morgan street. Apply to BEN. F. DODSON, 14 Merchant-st.

FOR SALE.—All the furniture of my residence, both parlor and kitchen, all being first-class. Enquire at the premises, No. 24 Merchant street. BEN. F. DODSON.

FOR SALE.—A light Phaeton, good family Horse and Harness; also a set of first-class Double Harness. Enquire of BEN. F. DODSON.

TAKE NOTICE!

SPECIAL.—All persons indebted to the undersigned will confer a favor by calling and settling the same immediately, as I intend to quit business.
BEN. F. DODSON, 14 Merchant-st.
May 16, 1874-d.

NEW STORE,
New Goods,
A. A. COOPER,
No. 24 Merchant Street,
HAS NOW IN STOCK, and daily receiving additions to his already Large Stock of
Dry Goods!
Including a full line of the latest style
DRESS GOODS!
Suiting Cloths, White Goods, an elegant line of Notions; also, a first class stock of
Ladies', Misses' and Childrens'
SHOES!
... kinds.
I shall be pleased to see you, and take great delight in showing you through the stock and giving you my prices.
COME AND SEE.
A. A. COOPER.
April 23, 1874-wly.

CURES AS IF BY MAGIC,
Colds, Coughs, Bronchitis, Hoarseness, Asthma, Whooping Cough, Croup, Pleurisy, Pain and Soreness in Breast, Difficulty of Breathing,
—AND—
Will Positively Cure
CONSUMPTION!
Majestic in conscious power, this Imperial Remedy sweeps as relentless doom, upon the enemies of the Throat and Lungs.
Heaven born it is, while omnipotent to relieve, simple and harmless. Delicious to take. The earthly Savior to all afflicted with any disease of the Lungs. Be wise and use Globe Flower Syrup. Don't take any substitute. Thousands of living, grave-robbed witnesses proclaim the wonderful virtues of Globe Flower Syrup.
For sale by all first-class druggists and chemists. Price, $1 per bottle. By
JOHN F. HENRY, CURRAN & CO., Wholesale Agents, N. Y. City.
FOR SALE BY
W. J. BROWN,
DECATUR, ILL.
May 21, 1874-wly.

NEW
ABSTRACT OFFICE!
ALBERT BARNES
ABSTRACTER, CONVEYANCER,
—AND—
NOTARY PUBLIC,
No. 7 Powers Block, Decatur, Ill.
Will furnish Abstracts showing *in full* the essential matters of all DEEDS, MORTGAGES, TRUST DEEDS, WILLS, DECREES, TAX SALES, JUDGMENTS, &C., which effect any tract of land or town lot in Macon County, Illinois.
Deeds, Mortgages, Leases, &c., written.
Blanks of all Kinds For Sale.
feb 25, 1874-wly d6w.

WM. HAMSHER,
MANUFACTURER OF
Spring Wagons,
Farm Wagons, etc.
SHOP—No. 24 Mason St.,
One block east of St. Clair Mills.
—ALL KINDS OF—
BLACKSMITHING!
And REPAIRING done to order.
HORSE-SHOEING
Done by Experienced Workmen.
ALL WORK WARRANTED
None but first-class material being used.
Decatur, March 27, 1873—wtf.

NOTICE.

THE UNDERSIGNED, acting under power of attorney executed by Henry Bradshaw, of Wood county, Ohio, hereby warns all persons from buying or negotiating for a certain promissory note for $100, dated September 22, 1873, and due one month after date, signed by William Chapin and David Givler as surety, which note has been lost, as appears by affidavit made by Henry Bradshaw. DAVID GIVLER,
mar 19-w3t) Agent.

Hays & ...
HAVE JUST ...
100 Linen and Gr...
IN LATEST ...
A nother lot of Striped and ...
dines, all prices.
Lace Sacques, Talmas, Scarfs ...
More Embroideries and Wh...
Another lot of ALL SILK Pla...
at 25 cents, (Sash Ribbons to a...
another large lot of Parasol...
A full assortment of Ladie...
price than material and making ...
All-Linen Handkerchiefs at 5 ...
The best assortment of Cor...
(see our Corset for $1.)...
Table Linens, Towels and Nap...
COME AND S...
June ...

DRY G...
S. EINS...
No. 21 Nort...
Is daily receiving hi... and Summer Goods, c... of DRESS GOODS, C... of every description, ... A Complete Assortm... GENTS' FURNISHI...
GIVE HIM A ...
Decatur, March 24, 1871-dtf

KEYSTONE CAR...
WAYNE B...
MANUFAC...
CARRIAGES, BUG...
PEDDLING AND ...
OLD STAND OF ...
Corner Water an...
PLATFORM CARRIAGES built to or... PIANO and COAL BOX BUGGIES, S... kinds. Always up to the times, and guara...
Sleighs Ma...
FANCY PAINTI...
November 17, 1873. d&w-3m.

Rufus C. Crocker...
NO. 9 WATER ST., ...
Has on sale the Celebrated
SATISFACTION
COOK STOVE,
—THE—
Best in the Worl...

And other styles Heating St...
ALSO, A FULL LINE OF
HARDWAR...
OF ALL KINDS,
As Cheap as the Cheap...
July 14.—d&wtf

NEWSPAPERARCHIVE®.com

STORE,
Goods,

OOPER,
...unt Street,

...K, and daily receiving ...lready Large Stock of

...oods!

...ne of the latest style

GOODS!

...Goods, an elegant line ...a first class stock of

... and Childrens'

...ES!

...of Men's Wear of all ...to see you, and take ...ving you through the ...my prices.

...AND SEE.

...A. COOPER.

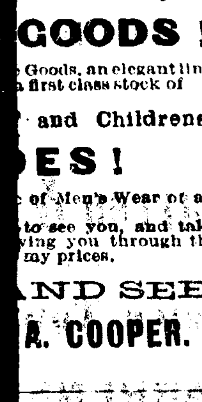

IF BY MAGIC,

...ronchitis, Hoarseness, ...hooping Cough, ...Pleurisy, Pain ...Soreness in ...Breast, ...of Breathing,

...AND...

...itively Cure

...MPTION!

...ous power, this Imperial ...relentless doom, upon ...Throat and Lungs. ...s, while omnipotent to ...harmless. Delicious to ...Savior to all afflicted ...the Lungs. Be wise and ...Syrup. Don't take any ...nds of living, grave-rob...laim the wonderful vir...r Syrup ...first-class druggists and ...per bottle. By ...RY, CURRAN & CO., ...esale Agents, N. Y. City.

...SALE BY

...BROWN,

...TUR, ILL.

...EW

...CT OFFICE!

...T BARNES

...R, CONVEYANCER,

—AND—

...Y PUBLIC.

...Block, Decatur, Ill.

...stracts showing ...of all DEEDS, MORT...EEDS, WILLS, DE...ALES, JUDGMENTS, &C., ...tract of land or town lot ...Illinois. ...es, Leases, &c., written.

...ll Kinds For Sale.

...low.

...HAMSHER,

...FACTURER OF

...Wagons,

... Wagons, etc.

—o—

... 24 Mason St.,

...ast of St. Clair Mills.

—o—

...L KINDS OF

...SMITHING!

...RING done to order.

—o—

...-SHOEING

...perienced Workmen.

—o—

...K WARRANTED

...class material being used.

...27, 1873—wtf.

...OTICE.

...IGNED, acting under pow...executed by Henry Brad...ounty, Ohio, hereby warns ...buying or negotiating for ...ssory note for $100, dated ...3, and due one month after ...William Chapin and David ...which note has been lost, ...affidavit made by Henry ...DAVID GIVLER, Agent.

Hays & Bruce!

HAVE JUST RECEIVED

100 Linen and Grass Linen Suits!

IN LATEST STYLES.

Another lot of Striped and Plain Iron Frame **Grenadines,** all prices.

Lace Sacques, Talmas, Scarfs and Points.

More Embroideries and **White Goods.**

Another lot of ALL SILK Plain and Gros Grain **Ribbons** at 25 cents, (**Sash Ribbons** to arrive in four or five days), and another large lot of **Parasols.**

A full assortment of **Ladies' Underwear,** at less price than material and making will cost.

All-Linen Handkerchiefs at 5 cents and upwards.

The best assortment of **Corsets** ever shown in the city; (see our **Corset for $1.**)

Table Linens, Towels and Napkins lower than ever.

☞ COME AND SEE THEM.

June 4, 1874-dawtf.

DRY GOODS.

S. EINSTEIN,

No. 21 North Water-St.,

Is daily receiving his New Stock of Spring and Summer Goods, consisting of a full line of DRESS GOODS, CASSIMERES, CLOTH of every description, DOMESTICS, &c. A Complete Assortment of NOTIONS and GENTS' FURNISHING GOODS.

☞ GIVE HIM A CALL.

Decatur, March 24, 1874-dtf

KEYSTONE CARRIAGE WORKS!

WAYNE BROTHERS,

MANUFACTURERS OF

CARRIAGES, BUGGIES, OMNIBUSES,

PEDDLING AND SPRING WAGONS.

OLD STAND OF DANIEL GAHMAN,

Corner Water and Cerro Gordo-Sts.

PLATFORM CARRIAGES built to order, PONY PHAETONS, PRINCE ALBERTS, PIANO and COAL BOX BUGGIES, SULKY and LIGHT ROAD WAGONS, of all kinds. Always up to the times, and guarantee all work to be first-class. All kinds of

Sleighs Made to Order!

☞ FANCY PAINTING A SPECIALTY. ☜

November 17, 1873. d&w-3m.

Rufus C. Crocker

NO. 9 WATER ST.,

Has on sale the Celebrated

SATISFACTION!

COOK STOVE,

—THE—

Best in the World.

And other styles Heating Stoves

—o—

ALSO, A FULL LINE OF

HARDWARE

OF ALL KINDS,

As Cheap as the Cheapest

July 14.—d&wtf

TO THE

EAST AND SOUTHEAST.

TAKE THE

T., W. & W. and I., B. & W. R. R.,

—AND THE—

I.C.&L. RAILROAD.

IT IS THE SHORTEST, QUICKEST and only line running through coaches from Omaha, Kansas City, Quincy, to

Indianapolis, Cincinnati,

And all intermediate places,

WITHOUT CHANGE.

☞ **Close Connections** are made at Cincinnati, and in the same depot with trains of the M. & C. and B. & O. R. R., for Baltimore, Washington City, and ALL POINTS EAST. Passengers taking this route have only one change of cars between Omaha and Baltimore and Washington City—an inducement which NO OTHER LINE CAN OFFER. ☜

Pullman Palace Sleeping Cars on all night trains, and Baggage checked through to destination.

Get and see that your tickets read "Via the Indianapolis, Cincinnati and Lafayette R. R.," and you will avoid the omnibus transfers, ferriage, changes and delays incident to other routes. This is the only line running FOUR DAILY TRAINS from Indianapolis to Cincinnati and the east.

H. J. PAGE, Gen. F't & Ticket Ag't. JOHN EGAN, Gen. Pass. Ag't,

CINCINNATI, - - OHIO.

May 4, 1874-d.

Administrator's Notice.

NOTICE IS HEREBY GIVEN, that the undersigned, Administrator of the Estate of William E. Wheeler, dec'd, late of Macon county, Illinois, will attend before the County Court of said county, in the city of Decatur, on Monday, the 15th day of June, A. D. 1874, for the purpose of settling and adjusting all claims against the Estate of said deceased, when and where all persons holding claims against said deceased are requested to present the same for adjustment. All those indebted are requested to make immediate payment.

A. W. CONKLIN, Administrator.

April 17, 1874-d6t.

The Daily Republican.

DECATUR, ILLINOIS:

Tuesday Evening, June 9.

THE DAILY REPUBLICAN will be delivered to subscribers in any part of the city, at *Twenty Cents per Week.*

Local Notices will be inserted at *Ten Cents* per line for the first insertion, and five cents per line for each subsequent insertion. Rates for time advertisements will be furnished upon application at the office.

TO DAILY SUBSCRIBERS.

☞ Subscriptions to the DAILY REPUBLICAN will be collected every Saturday, at the places where the paper is delivered, unless otherwise ordered.

☞ We would be much obliged if our subscribers would inform the carrier at what particular place they desire their papers to be left.

CITY DEPARTMENT.

...Compressed yeast at Imboden's.

...Dogfennel grows rampant in all parts of the city, without let or hindrance.

...The houses that do the most advertising when business is dull, are those which do the most when trade is lively.

...Money is the fool's wisdom, the knave's reputation, the poor man's desire, the covetous man's ambition, and the idol of all.

...Jack & Son keep the best grades of family flour.

...A secret has been defined as "anything made known to everybody in a whisper."

...Are blacksmiths who make a living by forging, or carpenters who do a little counter-fitting, any worse than men who sell iron and *steel* for a living?

...Niedermyer has a full line of choice syrups and sugars.

...The hot weather has a wilting and weakening effect upon some fellows, as it would seem from the way their legs bend and sprawl about when they try to walk. Of course whisky has nothing to do with these weak legs—it is simply because the fellows are hot.

...We find the following in the proceedings of the circuit court of McLean county, as reported in the Bloomington *Pantagraph*, of yesterday:

Amanda K. Von Elsner, of Bloomington, was granted a divorce from her husband, Hugo E. B. Von Elsner, and the custody of the children awarded to Mrs. Von Elsner.

...The most "wettest drink you ever drunk"—the Arctic soda water at W. W. Swearingen & Co's. [may21-dtf

...Yelping, snarling curs run at large all hours of the day and night, without muzzles. Some of the more impudent of them will be likely to feel the weight of somebody's hickory club some of these nights.

...We are sorry to learn that State's Attorney McComas has been lying at his home quite sick for a week or more. It is doubtful about his being able to attend to his duties any more during this term of court.

...The Rolling Mill Grocery, kept by D. W. Samuel, has a full line of choice groceries and provisions, which are sold as cheap as can be bought at any house in town.

...The Bethel Society Excursion to St. Louis positively comes off on Friday.—Present indications are that there will be a large crowd to go. Remember the train leaves at six o'clock in the morning, sharp.

...Persons who have their eye on an excursion will do well to remember that the Episcopal Sunday School is to make one to Springfield some day next week; the details of which will be given to the public in due time. This will afford an opportunity for our citizens to visit the tomb of Lincoln and other objects of interest in and about Springfield.

...There is nothing so tends to shorten the lives of old people, and to injure health, as the practice of sitting up late—especially Sunday evenings. This is especially the case when there is a grown up daughter in the family. We publish this item at the earnest request of several young men.

...Remember that the Stapp's Chapel Sunday School are to have a pic nic at the fair ground, on Thursday of this week, to which all are invited. Those who attend will not forget to take along a liberal supply of good things to eat.

...How often have we seen a blooming maiden, upon whose face smiles danced like moonbeams upon the bosom of a sleeping sea, and whose life gave promise of happiness unalloyed and hope requited sitting in the sanctuary with a huge wad of gum in her mouth, and her beautiful chin rising and falling like the waves upon the ocean, while the pastor endeavored to point her to the New Jerusalem.

..."Summer sweet" has come again.—Particularly sweet to those who have nothing to do but to hunt a cool, shady nook and while away the time by eating ice cream and drinking mint juleps, lemonade, lager, etc. To the laboring portion of humanity the quotation would be more applicable and appropriate if it read "*Summer sweat,*" has come again.

...The Louisville *Courier-Journal* says: "It is the opinion of a celebrated observer that the population of a city may be doubled within ten years by means of one distinguished, well conducted and widely circulated newspaper." There is a good deal of truth in this. If the paper is well conducted and widely circulated, it attracts attention to the place. Strangers first visit it out of curiosity, and then in the interests of business. Enterprise is stimulated, and constantly there are new accessions to the population. The outside world judges of a place or thing by its literature. If a town has a feebly conducted and poorly circulated newspaper, you may rest assured that there is a good deal of stagnation there; and where stagnation is, bustling humanity will not intrude.

...The Pekin excursion train, bound for St. Louis, came in with twelve cars well filled. About 150 persons joined the excursion party here. No passengers are to be taken on between here and St. Louis.

...The teachers of the public schools are scattering to the different points at which they propose to spend their vacation. Several families are also preparing to take a trip to cooler regions during the heated term. So the society of our city will be considerably broken up for the next three months.

...The auction bell across the way, and the bag-pipe that belongs to the show, furnish music of a most agreeable kind. It is seldom that mortals are regaled with strains so inspiring.

...If you are annoyed with roaches in your house, Friend's fly trap will catch them as well as flies.

...The amount contributed by the teachers and pupils of the Decatur schools to the Agassiz memorial fund, is $45.46.

PERSONAL GOSSIP.

Among the guests registered at the uptown hotels are the following, from other towns and states:

PRIEST'S HOTEL.

J. Schayber, Chicago; C. E. Emery, Maroa; C. S. Goodwin, Lafayette; Thos. C. Stone, do.; C. H. Bush, Los Angelos, California; W. M. Mintor, New Orleans; E. C. Lawtren, Bloomington; P. Stone, Chicago; H. F. Clark, Toledo; Jno. T. Osborn, Chicago; Nelson Gibbons, Princeton; J. M. Dunbar, E. L. Roberts, Davenport, Iowa; O. Harvey, St. Louis; C. W. Fish and S. S. Babbitt, Chicago.

ST. NICHOLAS HOTEL.

E. W. Magoun, Milwaukee; W. M. Leeper and A. Shatter, Cincinnati; Ed ward Froud, Philadelphia; H. T. Gardner, Chicago; J. M. Townsend, St. Paul, Minn.; R. V. Baker, J. S. Mulkey, Chicago; E. F. Lloyd, Cleveland; Jno. E. Heegrut, New York; J. W. Coon, La Salle.

Mr. Abraham Dill, of Plainfield, Pa., brother of our fellow-townsman, Benj. Dill, is in the city, visiting friends.

Also, Mr. Moses Waggoner, of Perry county, Pa., uncle of H. W. Waggoner, Esq., is stopping among us for a few days. Both these gentlemen, as sensible men are apt to do, paid their respects to the REPUBLICAN office this morning.

Capt. R. M. Foster, of Fredonia, Kansas, formerly a resident of this county, is visiting old friends in this region for a few weeks. He reports crops looking well in his part of the state.

Misses Maggie and Lizzie Leeper left today on the excursion train, on their way to Colorado Springs, Col., where they will spend their vacation.

Miss Mary A. Fuller, who will be remembered as a teacher in our public schools for several years, passed through town to-day on the excursion train. She hails from Tremont, near Pekin.

Masonic.—There will be a special meeting of Beaumanoir Commandery No. 9, K. T., at their Assylum, this (Tuesday) evening at 7½ o'clock, for work on K. T. degree. Visiting Sir Knights cordially invited to attend. By order of

A. A. MURRAY, E. C.

Festival.—The West Mission Sabbath School will hold a strawberry and ice cream festival on Wednesday evening, June 10th, to which the public is cordially invited.

Niantic Steps to the Front.—The dwellers in this goodly burg propose to celebrate the glorious Fourth, under the auspices of the Silver Cornet Band of that town. The celebration will take place in a beautiful grove about one mile south of town. There is to be fine music, and it is rumored that one or more young lawyers from this city are to discuss the qualities of the American eagle. At night a strawberry and ice cream festival will be held in Pritchett's Hall, at the village, the proceeds of which are to be devoted to the benefit of the band. Everybody is invited to participate.

Berry's Pavilion Show is exhibiting south of the Pennsylvania House—See advertisement.

Committed for Larceny.—Very early Sunday morning a fellow by the name of John Olson, claiming to live near Lincoln, entered the barn of Mr. Charles Barth, living about six miles east of this city, and took therefrom a set of harness valued at about twenty dollars. He betook himself to the track of the I. & I. C. Railway with his spoils, and was walking briskly toward Decatur when a neighbor of Barth happened to see him. Mistrusting that the harness belonged to Barth, the neighbor hastened to inform him what he had seen. Upon going to his stable Barth discovered that his harness was gone, whereupon he and the neighbor started in pursuit of the man on the railroad and soon overtook him, with the harness in his possession. Upon being asked where he got them he pointed to Barth's barn. The gentlemen then took him into custody and brought him to Decatur, and secured from Justice Albert a mittimus for his committal to await an examination on Monday.

On Monday afternoon he was brought before 'Squire Albert, who, upon hearing the case, held him to bail in the sum of five hundred dollars, in default of which he was re-committed to await his trial in the Circuit Court.

New Hose Carriage.—The Harris Hose Co. No. 3 has procured a fine new hose carriage and reel, which they have procured by private subscription. They came up town last evening, under the lead of martial music, and took on four hundred feet of hose. Rescue Hose Co. No. 1 escorted them as far as Water street on their return to their headquarters, after which the last named company spent an hour or so in practice.

MARRIED.

At the residence of the officiating minister, Rev. W. N. McElroy, June 8, 1874, MR. JAMES S. CULVER, of Taylorville, Ill., and MISS CATHARINE MCCOOL, of Macon. No cards.

CIRCUIT COURT.

Court convened on Monday at 1½ o'clock, P. M., Judge C. B. Smith presiding.

After some motions were disposed of, the prisoners in the county jail, awaiting trial, were brought into court and plead to their indictments. This business occupied the attention of the court for most of the afternoon.

This morning the case of The People vs. Patrick Casey, was called for trial, and was by agreement, continued to the next term of court.

In the cases of The People vs. Andrew Rothfus, B. F. Dollen and D. W. Breneman, a change of venue was asked, by the defendants, respectively.

Mr. Breneman, by his counsel, Mr. Crea, set forth his reasons for wishing a change of venue to some other county, which in substance were that the minds of the people of Macon county had been excited by revolutionary speeches against those engaged in the retail liquor trade, so that it would be impossible to secure a fair and impartial trial in this court. The petition for a change of venue went on to say that these speeches had been made by both men and women, naming W. N. McElroy as having both in mass meetings and sermons from his pulpit, denounced liquor sellers in most intemperate and revolutionary terms.

The court took the petitions for change of venue under advisement.

Various motions were made in the cases, some of which were disposed of, and others held for further consideration.

The case of The People vs. Wm. Dilner, was tried by jury and a verdict of "not guilty" returned. This was a case in which the prisoner was charged with breaking into the house of Mr. H. Beal, of this city, and stealing various articles of clothing. He confessed his guilt at the time of his arrest, which was clearly proven in court, and by what logic or law the jury found a verdict of not guilty is a puzzle.

James Evans and James Davison plead guilty to the charge of burglary and larceny, and were sentenced by the court to the Penitentiary for one year.

The People vs. John A. Killan, in which he is charged with an assault with intent to kill, was called. Trial by jury; Mr. Eldridge for the people, and Smith & Clokey for defendant. After a part of the evidence was heard the prisoner's counsel withdrew the plea of "not guilty," and entered a plea of "guilty," whereupon the court sentenced the prisoner to the State Reform School until April 23, 1877.

Grand Turner Festivities.—The Turners of Bloomington, Peoria, Springfield, and other cities in the central part of the state, will hold a grand Turnfest at the fair ground on Monday next. Large delegations will arrive from the above named cities on Saturday evening or Sunday morning, and a grand picnic will be held at Snyder's grove, about 2½ miles east of the city, on Sunday. The exercises at the fair ground on Monday will consist of gymnastic performances, interspersed with music and dancing. The Turners of this city are making arrangements to entertain their brethren from abroad in fine style.—The gathering will undoubtedly be a large one.

Mason porcelain-lined fruit jars and protector, self-sealers, wholesale and retail, at LIDDLE'S.

Another Mass Meeting.—The 8th mass meeting of the Woman's Temperance League will be held on Thursday, June 11th, at the court house, at 8 o'clock. The meeting will be conducted by the ladies.

Don't fail to call at the new grocery store of E. B. Pratt & Son, for all kinds of groceries and provisions. You can get them cheaper there than any other place in the city. (jun8-dtf

Ladies' and Children's Hats, for 50 cents, at the Auction Store, next to the Post Office. 8-d4d

Triple Crown Cigars, made from Havana tobacco, at Bruce Donaker's. 2 2tw

The Most Perfect.—The housekeepers of America very generally know Dr. Price's Cream Baking Powder and Special Flavorings. They are beyond all question the best and most perfect of anything for the purpose in the market, and are now having the largest sale. A million families use them constantly, and the housewife who has used them once will never be without them. Grocers and dealers can supply you. 9 d&w

For Sale.—V. H. Park has for sale a very fine Colfax buggy, jump seat, as good as new. Also, a very good one horse harness. Will sell at a bargain. See G. M. Bruce. V. H. PARK.

June 8 d1w-w1t.

Latest Style Silk Hats, for *$5*, at Race's. 2-1tf

Triple Crown Cigars, at Bruce Donaker's, Merchant street. 2-2tw

The Place to get nice fitting custom boots and shoes, is at the Rolling Mill Boot and Shoe Store, C. L. Wood, proprietor—near the Agricultural Works.—Mr. P. D. Kline is cutter and fitter. Call and leave your measure. May 1 dtf

A nice assortment of Brocade and Windsor Ties, at Cooper's. 21-d1m

Bruce Donaker, Merchant street, sells Triple Crown Cigars. They are the best. 2-2tw

For Rent.—A dwelling house, with seven rooms, in good repair. Enquire of F. Priest at Priest's Hotel.

May29dtf F. PRIEST

For Lawn Mowers, garden tools, scythes, snaths, grass hooks, etc., go to Geo. S. Durfee's, on East Main street.

June 2-12w.

DRY GOODS.

LINN & SCRUGGS!

Have now in store, and will continue to receive every day throughout the season,

FRESH, NEW GOODS,

In British, French and American

DRESS GOODS,

Dress Trimmings, Ribbons, Laces, Ladies', Childrens' and Gent's Underwear, Gloves, Fancy Notions,

Shawls, Lace Sacques and Parasols,

Cloths, Cassimeres, and Vestings.

Our stock of Foreign and Domestic Staples is very large, comprising all the best makes in Bleached and Brown Cottons, Table Linens, Napkins, Towelings, Quilts, Blankets, Ginghams, Checks, Cheviots, ..., Carpet Warps, Grain Sacks, Cottonades, Ducks and Denims; and as we buy ... goods almost exclusively by the case and package, we get the benefits of large discounts, which enables us to sell much lower than those who buy in small quantities.

LINN & SCRUGGS.

We invite special attention to our stock of Bonnet's, Ponson's and Guinet's celebrated

BLACK SILKS,

The Peerless Black Alpaccas & Pure Mohairs,

Which are superior to all other makes for COLOR, FINISH and DURABILITY.

LINN & SCRUGGS.

JUST RECEIVED, A LARGE STOCK OF

CORSETS,

VERY CHEAP.

LINN & SCRUGGS.

LADIES' SUITS!

A New Lot Just Received.

LINN & SCRUGGS.

June 3, 1874—dtf.

GOULD BROS. & DIBBLEE,

149 AND 151 STATE ST., CHICAGO.

Ornamental and Artistic Metal Work.

Fountains, Vases, Aquariums, Statuary and Animals, Stable Fittings, Crestings, Emblematic Signs, Copper Weather Vanes, Lamp Posts, Iron Chairs and Settees, Croquet Tents, Iron and Wire Railings,

Excelsior Lawn Mowers and Rollers and Garden Sprinklers.

May 18, 1874-3 ... 4w.

Jas. Sage & Son

OPERA BLOCK,

DECATUR, ILL.,

HAVE JUST RECEIVED A CAR-LOAD of the celebrated

DUBUQUE,

The best SOFT COAL BASE-BURNER in the west. Also, a full line of

Heating and Cooking Stoves

HARDWARE,

Nails and Glass, which will be sold at Bottom Prices. ☞ Please call and examine.

October 2, 1873-dawtf.

FOR THE

NEXT 30 DAYS

GOLDBURG,

—AT THE—

TRADING PALACE

No. 18 Merchant St.,

OFFERS TO SELL HIS STOCK at the Lowest Possible Price, to make room for

SPRING STOCK.

—o—

The Largest and Best Stock of

CORSETS

At the Lowest Prices.

Hoop Skirts!

All styles and sizes made to order.

Hosiery, Gloves, Ribbons, Ruffles, Collars, Laces, Handkerchiefs, White Underwear, handsomely made, Aprons, Skirts, Zephyr and Germantown Yarns, Canvas, Jewelry,

Domestic Paper Patterns

And lots of other goods, which I am going to sell at the

Lowest Possible Prices!

I wish the ladies to remember this and give me a call. I shall be glad to show them goods. Remember the place, 18 Merchant street. Respectfully yours,

M. GOLDBURG.

February 11, 1874

STEEL RAIL! DOUBLE TRACK!

Baltimore & Ohio R. R.

The Great Short Line from CINCINNATI or COLUMBUS

EAST.

Saving 17 to 110 miles, and arriving one train in advance at

NEW YORK.

Saving 9 miles, and arriving 5 to ... hours in advance at

BALTIMORE.

Saving 25 miles, and arriving 5 to 7 hours in advance at

WASHINGTON,

REACHING

PHILADELPHIA

One Train the Quickest.

Magnificent Day Coaches and Pullman Palace Drawing-Room and Sleeping Cars are run on this Route between

ST. LOUIS, CINCINNATI, BALTIMORE, COLUMBUS, WASHINGTON CITY,

WITHOUT CHANGE,

Crossing the Ohio River on

Splendid Iron Railway Bridges

At Parkersburg or Bellaire.

BY THIS LINE

You Avoid all Omnibus Transfers

Tickets for sale at all ticket offices in the South and West.

L. M. COLE, Gen'l Ticket Ag't, Baltimore, Md. THOMAS SHARP, Master Transport'n, Baltimore, Md

SIDNEY B. JONES, Gen'l Pass. Agent, Cincinnati, O. ... Jan3,'74-dly.

Blenz & Danzeisen

BUTCHERS

And dealers in

SMOKED and CURED MEATS,

—o—

FRESH MEATS!

Of all kinds, always on hand. We kill nothing but choice stock.

We have on hand a Choice Lot of

Sugar-Cured Hams!

Shoulders, Breakfast Bacon, &c., Dried Beef, Bologna Sausage, etc.

LARD

AT WHOLESALE AND RETAIL

☞ A full stock always on hand.

Decatur, April 10, 1874-dly.

THE NEW YORK DAY-BOOK

A Democratic Weekly. Established 1850. It supports *White Supremacy*, political and social. Terms, $2 per year. To clubs, nine copies for $8. Specimen copies free. Address DAY-BOOK, New York City.

NEWSPAPERARCHIVE®.COM

The Daily Republican.

OFFICIAL

STATE, COUNTY AND CITY DIRECTORY.

State Officers.

Governor........................J. L. Beveridge
Lieut Governor........................John Early
Secretary of State........................G. H. Harlow
Auditor of State........................C. E. Lippincott
State Treasurer........................Edward Rutz
Sup't Public Instruction........Newton Bateman

Congressmen.

Senators...Richard J. Oglesby, John A. Logan
14th Dist........J. G. Cannon.

Legislators

State Senators, 10th Dist...Michael Donohue.
Representatives, 44th Dist.,.....William T. Moffett, Job A. Race, T. Lane.

Judicial Officers.

Circuit Judge........................C. B. Smith.
State's Attorney........................C. C. McComas.
Clerk Circuit Court........................E. McClellan

County Officers.

County Judge........................S. F. Greer
County Clerk........................H. W. Waggoner
County Treasurer........................R. H. Park
Sheriff........................I. D. Jennings
Deputy........................Geo. M. Wood
Superintendent of Schools........S. P. Nickey
County Surveyor........................Geo. V. Loring
Coroner........................M. Y. Givler

City Officers.

Mayor........................Franklin Priest
Aldermen—1st wd Geo Stare, H W Wagoner
" 2d " ...O F McKim, L. F. Muzzy
" 3d " ...I W Ehrman, T. J. Abel
" 4th " J W Bohman, J L Peake
" 5th " ...R N Mills, J P Leake
Register........................Geo. F. Hardy
Treasurer........................M. K. Hatch
Collector........................H. H. Brown
Attorney........................I. A. Buckingham
Marshal........................Jno. Haworth
Engineer & Sup't Water Works....S Burgess
Supervisor........................George Dempsey
Deputy Marshal........................Jos S Hewes
Magistrates.......A. W. Hardy, Geo. Goodman
Fire Department—Chief Engineer, Joseph Hewes; 1st assistant, H. P. Christie; 2d assistant, D. P. Elwood.
BOARD OF EDUCATION OF THE DECATUR PUBLIC SCHOOLS.—Wm. L. Hammer, E. W. Moore and W H Harris; Wm. L. Hammer, President; E. A. Gastman, Superintendent and Clerk.

Decatur Township Officers.

Town Clerk........................Geo Goodman
Assessor........................Fred J Smith
Collector........................H. H. Brown
Commissioners of Highways..A. J. Williams
Henry Cassell J. M. Lowry.
Justices of Peace, { M. K. Hatch, T B Albert / Ed. Hughes G. W. Baker
Constables } H Churchman, J J H Young J W / Carter, J H Mauzy, S Woitsel

Board of Supervisors.

Decatur..........Jacob Spangler, D. L. Hughes and Henry Hummell
Friends Creek........................D M Adams
Austin........................Daniel Patterson
Blue Mound........................Frank Coleman
Macon........................Norman Failing
Mt. Zion........................William Davis
Whitmore........................J. C. Raddock
Niantic........................James Dingman
Harristown........................M. G. Camron
Hickory Point........................P. F. Lehman
Oakley........................Sam'l Cooper
South Wheatland........................Hiram Ward
Long Creek........................A T Davis
Illini........................L. R. Morse
Maroa........................John Ort
Pleasant View........................E House
Milam........................J W Rogers

CHURCHES AND SOCIETIES.

PRESBYTERIAN CHURCH—On Prairie street between Main and Church streets. Rev. Robert Mackenzie, pastor. Regular services at 10½ o'clock, A. M. and 7:30 P. M.; Sabbath school, 2 P. M.

FIRST METHODIST EPISCOPAL CHURCH.—Corner of North Water and William Streets. Rev. W. N. McElroy, pastor. Services at 10½ A.M. and 7 P. M.; Sabbath school at 2 P. M.

STAPP'S CHAPEL, (METHODIST EPISCOPAL)—Corner of Eldorado and Franklin streets.—Rev. Wm. Stevenson, pastor. Services at 10½ A. M. and 7 P. M.; Sabbath school at 2 P. M. W W Prentiss Presiding Elder.

BAPTIST CHURCH—Northeast corner of Water and Will. streets. Rev. Mr Bonham pastor. Services at 10½ A. M. and 7 P. M.; Sabbath school at 2 P. M.

PROTESTANT EPISCOPAL CHURCH—On Water street south of Eldorado street. Rev. W W DeWolfe rector. Services at 10½ A. M and 7 P. M.; Sabbath school at 2:30 P. M.

UNITED BRETHREN CHURCH—Corner North Main and Cerro Gordo streets. Rev Mr. Fields, pastor. Services at 10½ A. M. and 7 P. M.; Sabbath school at 9 A. M.

CHRISTIAN CHURCH—Corner of North Main and North streets; Rev. N. S. Haynes pastor. Services at 10½ A. M. and 7 P. M.; Sabbath school at 2 P. M.

GERMAN METHODIST EPISCOPAL CHURCH—On Eldorado street, between Church and Union streets. Rev. Mr. Baumgarden pas. Services at 10½ A. M. and 7 P. M. Sabbath school at 9 A. M. and 2 P. M.

UNIVERSALIST CHURCH—On Prairie street west of the new square. Rev. ——, pastor. Services 10½ A. M. and 7 P. M.; Sabbath school 9½ A. M.

CATHOLIC CHURCH—Corner of North and Jackson streets. Services by the Rev. Mr. Hickey, every Sabbath, at 8 A. M., early mass; high mass, 10½; vespers at 3½ P. M.

CHURCH OF GOD—On corner of Water and Cerro Gordo streets. Rev. Mr. Soule pastor. Services at 10½ A. M. and 7 P. M.; Sabbath school 2 P. M.

GERMAN LUTHERAN CHURCH—Corner of Wood and Edward streets. Rev. Mr. ——, pastor. Services at 10½ A. M. and 7 P. M.

BENEVOLENT SECRET SOCIETIES.

O. U. A. M.

DECATUR COUNCIL No. 2, O. U. A. M., meets at their hall over Hildebrandt's drug store, every Thursday evening.

MASONIC.

MACON LODGE, No. 8, A. F. & A. M.—Regular meeting, Saturday night preceeding full moon every month. W. H. Gipson, W. M.; Samuel Nowell, Secretary.

IONIC LODGE, No. 312, A. F. & A. M.—Regular meeting, Monday night preceding full moon every month. R. C. Crocker, W. M.; Geo. S. Durfee, Secretary.

MACON CHAPTER, No. 21.—Regular meeting, Tuesday night preceding full moon every month. A. A. Murray, H. P.; Geo. S. Durfee, Secretary.

DECATUR COUNCIL, No. 16.—A. A. Murray, G. M.; J. R. Gorin, P. C. W.; Wm. L. Hammer Recorder. Regular meeting, first Monday of every month.

BEAUMANOIR COMMANDERY, No. 9.—A. A. Murray, E. C.; J. S. Hand, Recorder. Regular meeting fourth Thursday each month.

ODD-FELLOWS.

CELESTIAL LODGE, No. 186.—R. B. Mohegan, N. G.; M. Albeitz, V. G.; A. W. Slack, R. S.; J. Gates, P. S.; J. W. Bear, Treas. Meet every Monday; at Odd Fellows' Hall.

DECATUR ENCAMPMENT.—H. M. Oberndorfer, C. P.; B. J. Schoch, H. P.; M. Albeitz, S. W.; Robert Mohegan, J. W.; I. W. Ehrman, Scribe; J. W. Bear, Tres. Meetings, second and fourth Tuesday every month at Odd-Fellow's Hall.

DECATUR LODGE, I. O.O. F., No. 65—O. F. McKim, N. G.; P D Kline, V. G.; Newton Edwards, R. S; Enoch G Tucker, P S; Geo W Baker, Treas.

KNIGHTS OF PYTHIAS.

CŒUR DE LEON LODGE, No 17.—Knights of Pythias.—W. H Spencer, W.C.; C. M. Durfee, C. C.; W. R. Samuels, K. of R. S.; meets Saturday evening, at their hall, cor of E. Main and Water sts.

GOOD TEMPLARS.

DECATUR LODGE, I. O. of G. T. No 381.—J. R. Gorin, W. C. T.; H B. Montgomery, W. S. Meets every Monday evening in hall of the O. U. A. M., south side new square.

LADIES' LIBRARY ASSOCIATION—Merchant street, over Miss Miller's millinery store, 2nd floor. Circulating Library, open every Saturday, from 1 o'clock until 5 o'clock P. M., for exchange of books. Any person may become a life member of the Association by the payment of $25, or an annual member on the payment of $3. And any member shall be entitled to all the privileges of the Association. Mrs. A. A. Powers, President; Mrs. M. K. Hatch, Vice President; Mrs. Chas. P. Thatcher, Secretary; Mrs. A. T. Hill, Treasurer.

"TRUE TO NATURE."

This first-class Chromo will be given to every subscriber to

Godey's Lady's Book for 1874

Whether to a Single Subscriber for $3, or in a Club of Six, for $14. Address
L. A. GODEY,
N. E. Cor. Sixth and Chestnut Sts., Philadelphia, Pa.

Ayer's Cherry Pectoral,

For Diseases of the Throat and Lungs, such as Coughs, Colds, Whooping-Cough, Bronchitis, Asthma, and Consumption.

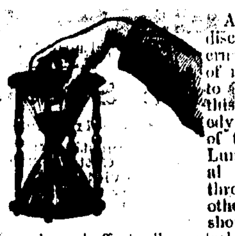

Among the great discoveries of modern science, few are of more real value to mankind than this effectual remedy for all diseases of the Throat and Lungs. A vast trial of its virtues, throughout this and other countries, has shown that it does surely and effectually control them. The testimony of our best citizens, of all classes, establishes the fact, that CHERRY PECTORAL will and does relieve and cure the afflicting disorders of the Throat and Lungs beyond any other medicine. The most dangerous affections of the Pulmonary Organs yield to its power; and cases of **Consumption**, cured by this preparation, are publicly known, so remarkable as hardly to be believed, were they not proven beyond dispute. As a remedy it is adequate, on which the public may rely for full protection. By curing **Coughs**, the forerunners of more serious disease, it saves unnumbered lives, and an amount of suffering not to be computed. It challenges trial, and convinces the most sceptical. Every family should keep it on hand as a protection against the early and unperceived attacks of Pulmonary Affections, which are easily met at first, but which become incurable, and too often fatal, if neglected. Tender lungs need this defence; and it is unwise to be without it. As a safeguard to children, amid the distressing diseases which beset the Throat and Chest of childhood, CHERRY PECTORAL is invaluable; for, by its timely use, multitudes are rescued from premature graves, and saved to the love and affection centred on them. It acts speedily and surely against ordinary colds, securing sound and health-restoring sleep. No one will suffer troublesome **Influenza** and painful **Bronchitis**, when they know how easily they can be cured.

Originally the product of long, laborious, and successful chemical investigation, no cost or toil is spared in making every bottle in the utmost possible perfection. It may be confidently relied upon as possessing all the virtues it has ever exhibited, and capable of producing cures as memorable as the greatest it has ever effected.

PREPARED BY

Dr. J. C. AYER & CO., Lowell, Mass.,

Practical and Analytical Chemists.

SOLD BY ALL DRUGGISTS EVERYWHERE.

W. H. BANKS & CO.,

SOLE AGENTS FOR THE

EXCELSIOR

Lawn Mower

AND

EXCELSIOR

LAWN

Sprinkler!

HYDRANT HOSE, &c.,

Wholesale dealers in AGRICULTURAL IMPLEMENTS and SEEDS, 34 and 36 S. Canal street, corner Washington, adjoining entrance to Tunnel, Chicago. [may19-d4w

TEA

HONG KONG TEA CO., Importers, 1 and 3, N. Clark street, Chicago, offer to GRANGERS and FARMERS' CLUBS, Teas in 5 lb. pkgs, and upwards, at wholesale prices for cash.

Gunpowder	18, 57, 79, $1
Young Hyson	47, 60, 75, 95
Old Hyson	75, $1
Imperial	62, 77, 98
Oolong	40, 58, 76, 95
Japan, uncolored	58, 77, 96
English Breakfast	75, 90

Orders enclosing draft or P. O. order will receive prompt attention. Will send by express, C. O. D., if desired.

TO JEWELERS!

Special Inducements for the Spring Trade, in Watches, Jewelry, Silver Ware, Clocks, Materials, &c.

GILES, BRO. & CO.,

121 and 123, State Street,

CHICAGO,

Near Cor. Madison St.

Fine Goods for presentation, &c., sent for selection to any part of the Northwest.

GAULT HOUSE

(Late Sherman,)

CHICAGO.

This first class Hotel, corner of Madison and Clinton Sts., one block from joint Depots of Chicago, Milwaukee & St. Paul, Chicago & Alton, and Pittsburg & Ft. Wayne Railroads. The House is commodious and elegantly furnished, with beautiful suites of rooms, baths, etc. The best $2,50 per day House on the continent.

J. F. CHAPMAN, Propr.

Allen, Mackey & Co.,

ELEGANT NEW STYLES

CARPETINGS!

CURTAIN GOODS,
PAPER HANGINGS,
BEDDING & FEATHERS,

At lowest prices to wholesale & retail trade

180 STATE STREET,

And South Store Palmer Hotel, CHICAGO.
May 18, 1874-d1w.

THE

JANESVILLE GRAPE

RIPENS AUG. 15TH.

STANDS THE WISCONSIN WINTERS unprotected. Recommended by the Wisconsin State Horticultural Society for general cultivation in 1871. What we have long needed is a good early grape. The Hartford has been the best heretofore, but with bad faults. The Janesville is **Hardy**, is **Productive**, is **Growthy**—every way as good as the Concord, and ten days earlier than the Hartford. The Janesville and the Concord, we predict, will run side by side, extending the season of that delicious fruit. For a new sort, we can offer No. 1 vines obtained from headquarters very cheap—same as offered by the producer.

50c. Each, $4 per Dozen.

H. W. DAVIS,
Box 141, DECATUR, ILLS.
March 25, 1874-w2t-d2ew.

$10 to $100 in Wall St. often leads to a fortune. No risk. 32-page pamphlet for stamp. Valentine Tumbridge & Co., Bankers and Brokers, 39 Wall-st., N. Y.
February 19, 1874-w4t,

FIRESIDE HINGE CONE BURNER FOR SUN CHIMNEYS, made by PLUME & ATWOOD, produces the largest light. Can be used on any coal oil lamp. For sale by all lamp dealers.

SUBSCRIBE FOR THE
ST. LOUIS
Democrat
THE LEADING NEWSPAPER OF THE WEST

DAILY
TRI-WEEKLY
& WEEKLY

REPUBLICAN IN POLITICS

FULL OF NEWS

THE

St. Louis Democrat

IS AN ADVOCATE OF

Sound Republican Principles,

An exponent of advanced thought and progressive politics, and a newspaper fully up to the requirements of the time as a chronicle of current events at home and abroad—the world's history, its commerce and its literature. It will be true to the mission of a great newspaper—seeking to teach the highest and best principles in politics, and to fill, as to all other departments within its columns, the poet's measure of

"A map of busy life,
Its fluctuations and its vast concerns."

TERMS:

DAILY.

7 times a week, per year	$14 00
6 " " "	12 00
3 copies 1 club, " "	33 00
5 copies 1 club, " "	52 50

Any additional number $10 50 each.

TRI-WEEKLY.

1 copy one year	$ 6 00
3 copies 1 club, per year	17 00
5 " " " "	27 00
10 " " " "	50 00

Any additional number $5 each.

WEEKLY.

Single copies	$2 00
Clubs of 5, each	1 75
Clubs of 10, each	1 50

Any additional number $1 50 each.

On these very low rates we will give all agents who get up clubs for us a liberal commission.

Send for sample copies, circulars and instructions to agents. No papers sent unless paid for in advance. Money sent to us in registered letters, money orders, drafts, or by express, at our risk.

Address,

St. Louis Democrat Co.,
St. Louis

Ayer's Cathartic Pills,

For the relief and cure of all derangements in the stomach, liver, and bowels. They are a mild aperient, and an excellent purgative. Being purely vegetable, they contain no mercury or mineral whatever. Much serious sickness and suffering is prevented by their timely use; and every family should have them on hand for their protection and relief, when required. Long experience has proved them to be the safest, surest, and best of all the *Pills* with which the market abounds. By their occasional use, the blood is purified, the corruptions of the system expelled, obstructions removed, and the whole machinery of life restored to its healthy activity. Internal organs which become clogged and sluggish are cleansed by *Ayer's Pills*, and stimulated into action. Thus incipient disease is changed into health, the value of which change, when reckoned on the vast multitudes who enjoy it, can hardly be computed. Their sugar-coating makes them pleasant to take, and preserves their virtues unimpaired for any length of time, so that they are ever fresh, and perfectly reliable. Although searching, they are mild, and operate without disturbance to the constitution or diet or occupation.

Full directions are given on the wrapper to each box, how to use them as a Family Physic, and for the following complaints, which these *Pills* rapidly cure:—

For **Dyspepsia** or **Indigestion, Listlessness, Languor,** and **Loss of Appetite**, they should be taken moderately to stimulate the stomach, and restore its healthy tone and action.

For **Liver Complaint** and its various symptoms, **Bilious Headache, Sick Headache, Jaundice** or **Green Sickness, Bilious Colic** and **Bilious Fevers**, they should be judiciously taken for each case, to correct the diseased action, or remove the obstructions which cause it.

For **Dysentery** or **Diarrhœa**, but one mild dose is generally required.

For **Rheumatism, Gout, Gravel, Palpitation of the Heart, Pain in the Side, Back,** and **Loins**, they should be continuously taken, as required, to change the diseased action of the system. With such change those complaints disappear.

For **Dropsy** and **Dropsical Swellings**, they should be taken in large and frequent doses to produce the effect of a drastic purge.

For **Suppression**, a large dose should be taken, as it produces the desired effect by sympathy.

As a *Dinner Pill*, take one or two *Pills* to promote digestion, and relieve the stomach.

An occasional dose stimulates the stomach and bowels, restores the appetite, and invigorates the system. Hence it is often advantageous where no serious derangement exists. One who feels tolerably well, often finds that a dose of these *Pills* makes him feel decidedly better, from their cleansing and renovating effect on the digestive apparatus.

PREPARED BY

Dr. J. C. AYER & CO., Practical Chemists,
LOWELL, MASS., U. S. A.

FOR SALE BY ALL DRUGGISTS EVERYWHERE.

MANHOOD!
HOW LOST, HOW RESTORED!

Just published, a new edition of **Dr. Culverwell's Celebrated Essay** on the radical cure (without medicine) of Spermatorrhœa or Seminal Weakness, Involuntary Seminal Losses, Impotency, Mental and Physical Incapacity, Impediments to Marriage, etc.; also Consumption, Epilepsy and Fits, induced by self-indulgence or sexual extravagance.

Price in a sealed envelope only 6 cents.

The celebrated author, in this admirable essay clearly demonstrates from a thirty years' successful practice, that the alarming consequences of self-abuse may be radically cured without the dangerous use of internal medicine or the application of the knife; pointing out a mode of cure at once simple, certain and effectual, by means of which every sufferer, no matter what his condition may be, may cure himself cheaply, privately and *radically*.

Sent, under seal, in a plain envelope, to any address, post-paid, on receipt of 6 cents, or two post stamps.

Address the Publishers,
CHAS. J. C. KLINE & CO.,
127 Bowery, New York,
apr17'73-1y] Post-office Box, 4586.

Wanted Agents for Dr. Cornells Dollar Family Paper—Religion and Health united—a splendid premium to every subscriber—nothing like it in the country—a rare chance—particulars free—B. B. RUSSELL, Publisher, Boston, Mass.

THE

DAILY

REPUBLICAN

STEAM

PRINTING HOUSE

Opposite the Post-Office,

IS ALWAYS AHEAD

In doing all kinds of

First-Class Printing!

COLOR PRINTING

A SPECIALTY

THE REPUBLICAN

is the office where

Bill Heads,
Letter Heads,
Circulars,
Envelopes,

Labels,
Dodgers,
Programmes,
Posters,

Cards,
Notes,
Statements,
Receipts,
Tags,

And all kinds of printing in demand by business men, are done in a

Workmanlike Manner!

HAVING NOTHING BUT FIRST-CLASS material, and employing the best practical printers to be found in the State, we feel confident of our ability to satisfy our customers.

We do not profess to do work cheaper than anybody else, because

Cheap Printing Means Poor Printing.

OUR MOTTO IS,

"Decent Work for Decent Pay."

COME AND SEE US!

ABNER KOB,

Dealer in all kinds of

FRUITS!

SUCH AS

Apples, Oranges, Lemons, Canned and Dried Fruits of all kinds.

VEGETABLES!

SUCH AS

Potatoes, Celery, Cabbage, Pickles, Radishes, Onions, Etc., Etc., in their season.

CRACKERS, CHEESE,

FRESH BUTTER AND EGGS

GAME,

Live and Dressed Poultry.

Goods delivered to all parts of the city free of charge.

STORE—Sign of Green Front, Prairie street, third door west of Water,

DECATUR, ILLS.

March 19, 1874—d1f.

Favorite Short Route

To all principal points

WEST

The "Old Reliable" and Popular

HANNIBAL & ST. JOSEPH

Railroad Line.

Shortest and Quickest Route

——RUNNING——

3 THROUGH EXPRESS TRAINS DAILY!

Equipped with Miller's Patent Safety Platform, Coupler and Buffer, and the celebrated Westinghouse Patent AIR BRAKES, the most perfect protection against accidents in the world.

New and elegant Day Coaches and two daily lines of Pullman's PALACE SLEEPING CARS are run through from

CHICAGO,

MENDOTA, GALESBURG and QUINCY

To KANSAS CITY

WITHOUT CHANGE,

Also a daily line of Pullman's Palace Sleeping Cars from Springfield and Jacksonville

To St. Joseph and Atchison

And New and Elegant Day Coaches from Cincinnati and Indianapolis to Kansas City, without change.

Close connections are made at St. Joseph for Nebraska City, Lincoln,

Council Bluffs & Omaha

To secure all the modern improvements in Railway traveling, purchase tickets via the Hannibal and St. Joseph Short line,

"QUINCY ROUTE!"

Avoiding all Transfers, Ferries and changes of cars.

Through Tickets for sale at all principal offices. Fare always as low as by any other route. Baggage checked through to all principal points.

E. A. PARKER, Gen'l Ticket Agent. L. W. TOWNE, Gen'l Sup't.
January 15, 1874—dly.

M. A. MYER,

House, Sign & Fresco

PAINTER,

Glazier, Grainer & Paper Hang-

THANKFUL for past favors, a continuance of the patronage of the public is respectfully solicited.

Shop over Quinlan & Bro.'s Carpet Store, East Main street, Decatur, Ill.
March 17 1870-y.

A LARGE AND ELEGANT

SELECTION OF STYLES!

—IN—

Watches, Clocks,

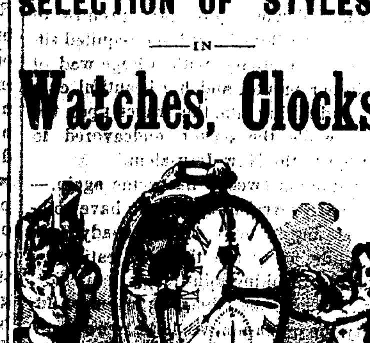

JEWELRY,

SILVER AND PLATED WARE, Optical Goods, Musical Instruments, Gold Head ed Canes, &c. &c.

J. L. KEIFER

No. 10 Water Street.

P. S.—All kinds of repairing in my line will be promptly attended to.
April 28—d&wtf.

THRESHING MACHINE FOR SALE.

WE have one of A. Gaar & Co.'s Threshing Machines, mounted power, for sale Very cheap. CREA & EWING.
June 5, 1873-d&wtf.

FOR SALE.

A ONE STORY FRAME HOUSE containing three good rooms, with a lot 40x200—a splendid garden spot. It is situated on South Broadway, and will be sold on reasonable terms for cash. Apply on premises.

Julius Bauer & Co.

Manufacturers of the

FAVORITE

BAUER PIANOS.

Our Pianos have all the valuable modern improvements, and are pronounced by Leading Artists as **First-Class in Every Particular.**

Also, of the

IMPROVED

BAUER ORGANS.

Our Organs are unequalled for **Power and Sweetness of Tone, and Beauty of Finish.**

Nearly 30,000 now in Use.

Every Piano and Organ **Fully Warranted for 5 Years.**

Catalogues sent free to any address. Pianos and Organs sold on easy terms, and second hand instruments taken in exchange for new ones. **All kinds of Musical Instruments Repaired.**

Julius Bauer & Co.

COR. STATE & MONROE STS.,
PALMER HOUSE,
CHICAGO.

The Sun.

CHARLES A. DANA, Editor.

The Dollar Weekly Sun.

A Newspaper of the Present Times.

Intended for People Now on Earth.

Including Farmers, Mechanics, Merchants, Professional Men, Workers, Thinkers, and all Manner of Honest Folks, and the Wives, Sons, and Daughters of all such.

ONLY ONE DOLLAR A YEAR!

ONE HUNDRED COPIES FOR $50,

Or less than One Cent a Copy. Let there be a $50 Club at every Post Office.

SEMI-WEEKLY SUN, $2 A YEAR, of the same size and general character as THE WEEKLY, but with a greater variety of miscellaneous reading, and furnishing the news to its subscribers with greater freshness, because it comes twice a week instead of once only.

THE DAILY SUN, $6 A YEAR. A preëminently readable newspaper, with the largest circulation in the world. Free, independent, and fearless in politics. All the news from everywhere. Two cents a copy; by mail, 50 cents a month, or $6 a year.

TERMS TO CLUBS.

THE DOLLAR WEEKLY SUN.

Five copies, one year, separately addressed, **Four Dollars.**

Ten copies, one year, separately addressed (and an extra copy to the getter up of club), **Eight Dollars.**

Twenty copies, one year, separately addressed (and an extra copy to the getter up of club), **Fifteen Dollars.**

Fifty copies, one year, to one address (and the Semi-Weekly one year to getter up of club), **Thirty-three Dollars.**

Fifty copies, one year, separately addressed (and the Semi-Weekly one year to getter up of club), **Thirty-five Dollars.**

One hundred copies, one year, to one address (and the Daily for one year to the getter up of club), **Fifty Dollars.**

One hundred copies, one year, separately addressed (and the Daily for one year to the getter up of club), **Sixty Dollars.**

THE SEMI-WEEKLY SUN.

Five copies, one year, separately addressed, **Eight Dollars.**

Ten copies, one year, separately addressed (and an extra copy to getter up of club), **Sixteen Dollars.**

SEND YOUR MONEY

in Post Office orders, checks, or drafts on New York, wherever convenient. If not, then register the letters containing money. Address

I. W. ENGLAND, Publisher,
Sun office, New York City

Come and See Me!

IF YOU WANT THE

Best Bread in Town,
Fresh Pies and Cakes,
Confectionery, Fruits, Nuts,
Oysters in Every Style,

or by the can—in short, anything in the provision line, give me a call.

South Main Street

Two doors north of Imboden's Meat Market.

B. F. STEPHENS.

January 6 1873-dtf.

TOBACCO!

Lovell & Buffington!

CINCINNATI, OHIO,

Manufacturers of the CELEBRATED

Fountain and Old Congress

Brands Fine-cut Chewing Tobacco. FIRST PREMIUM awarded at the Cincinnati Exposition, 1872 and 1873.

Orders promptly filled at lowest rates, and satisfaction guaranteed. (dec22,d6m.

HOT-HOUSE FLOWERS!

PERSONS WISHING TO PURCHASE flowers, will do well to give me a call, and examine my choice selection of

Hot-House Flowers, Shrubs, etc.

Call at No. 8, South Church street, between West Main and Wood streets.

MRS. F. S. BATTEIGER.

Mr. F. S. Batteiger,

Having had in former years a great deal of experience in the cutting, grafting and pruning of fruit and shade trees, is now prepared to do all kinds of work in that line.

All Kinds of Work Guaranteed to be Well and Correctly Done.

Please give him a call. Work in the country also attended to.
April 29, 1874-d2m.

"A Repository of Fashion, Pleasure, and Instruction."

Harper's Bazar

Notices of the Press.

The *Bazar* is edited with a contribution of tact and talent that we seldom find in any journal; and the journal itself is the organ of the great world of fashion.—*Boston Traveller.*

The *Bazar* commands itself to every member of the household—to the children by droll and pretty pictures, to the young ladies by its fashion-plates in endless variety, to the provident matron by its patterns for the children's clothes, to *paterfamilias* by its tasteful designs for embroidered slippers and luxurious dressing gowns. But the reading-matter of the *Bazar* is uniformly of great excellence. The paper has acquired a wide popularity for the fireside enjoyment it affords.—*N. Y. Evening Post.*

TERMS.

Harper's Bazar, one year...............$4 00

An Extra Copy of either the Magazine Weekly, or Bazar will be supplied gratis for every club of five subscribers at $4 00 each, in one remittance; or, six copies for $20 00, without extra copy.

Subscriptions to Harper's Magazine, Weekly, and Bazar, to one address for one year, $10 00; or, two of Harper's Periodicals, to one address, $7 00.

Back numbers can be supplied at any time.

The five volumes of Harper's Bazar, for the years 1868, '69, '70, '71, '72, elegantly bound in green morocco cloth, will be sent by express, freight prepaid, for $7 00 each.

The postage on Harper's Bazar is 20 cents a year, which must be paid at the subscriber's post-office. Address

HARPER & BROTHERS, New York.

"A Complete Pictorial History of the Times,"—"The best, cheapest, and most successful Family Paper in the Union."

Harper's Weekly

Splendidly Illustrated.

Notices of the Press:

The *Weekly* is the ablest and most powerful illustrated periodical published in this country. Its editorials are scholarly and convincing, and carry much weight. Its illustrations of current events are full and fresh, and are prepared by our best designers. With a circulation of 150,000, the *Weekly* is read by at least half a million persons and its influence as an organ of opinion is simply tremendous. The *Weekly* maintains a positive position and expresses decided views on political and social problems.—*Louisville Courier-Journal.*

TERMS.

Harper's Weekly, one year...............$4 00

An Extra Copy of either the Magazine, Weekly or Bazar, will be supplied gratis for every Club of Five Subscribers at $4 00 each in one remittance; or, Six Copies for $20 00 without extra copy.

Subscriptions to Harper's Magazine, Weekly, and Bazar, to one address for one year, $10 00; or, two of Harper's Periodicals, to one address for one year, $7 00.

Back Numbers can be supplied at any time.

The Annual Volumes of Harper's Weekly in neat cloth binding, will be sent by express free of expense, for $7 00 each. A complete Set, comprising *Fifteen Volumes*, sent on receipt of cash at the rate of $5 25 per vol. freight at expense of purchaser.

The postage on Harper's Weekly is 20 cents a year, which must be paid at the subscriber's post-office. Address

HARPER & BROTHERS, New York.

"Unquestionably the Best Sustained Work of the kind in the World."

Harper's Magazine

Notices of the Press:

The ever-increasing circulation of this excellent monthly proves its continued adaptation to popular desires and needs.—Indeed, when we think into how many homes it penetrates every month, we must consider it as one of the educators as well as entertainers of the public mind, for its vast popularity has been won by no appeal to stupid prejudice or depraved tastes.—*Boston Globe.*

The character which this *Magazine* possesses for variety, enterprise, artistic wealth and literary culture that has kept pace with, if it has not led the times, should cause its conductors to regard it with justifiable complacency. It also entitles them to a great claim upon the public gratitude. The *Magazine* has done good and not evil all the days of its life.—*Brooklyn Eagle.*

TERMS:

Harper's Magazine, one year...............$4 00

An Extra Copy of either the Magazine, Weekly or Bazar will be supplied gratis for every Club of Five Subscribers at $4 00 each, in one remittance; or, Six Copies for $20 00, without extra copy.

Subscriptions to Harper's Magazine, Weekly and Bazar, to one address for one year, $10 00; or, two of Harper's Periodicals, to one address for one year, $7 00.

Back Numbers can be supplied at any time.

A Complete Set of Harper's Magazine, now comprising 45 Volumes, in neat cloth binding, will be sent by express, freight at expense of purchaser, for $2 25 per volume. Single volumes, by mail, $3 00. Cloth cases for binding, 58 cents, by mail, postpaid.

The postage on Harper's Magazine is 24 cents a year which must be paid at the *subscriber's* post-office. Address

HARPER & BROTHERS, New York

Warren & Durfee
CONVEYANCERS

Real Estate Brokers

Warren & Durfee

MACON COUNTY

TITLE ABSTRACT
OFFICE.

ABSTRACTS FURNISHED, duly certif[ied], showing title to any Real Estate in t[he] city or county, showing the recorded R[eal] Estate interests of individuals.

Warren & Durfee

OFFER

Choice Town Lots

—IN—

WARRENSBURG

P... Plat in office, Decat[ur] Illinois.

Warren & Durfe[e]

... A NO. ...

... Insurance

Business ... Dwelling and Farm Property insured [at] current rates.

FOR SALE

A TWO STORY FRAME HOUSE CONTA[INING] 6 rooms, well furnished. Adap[ted] for keeping boarders; situated upon lo[ts] ... and 8, block 3, Rolling Mill first addition, Decatur. Price, $1,450.

No. 631.

A HOUSE OF FOUR ROOMS, in block Durfee & King's addition, fronting Church street. Lot 40x182 feet. Price $10...

No. 712.

A DOUBLE HOUSE and lot, 80x152 feet, block 1, South Western addition. Che[ap] at $1250.

No. 770.

A ONE STORY FRAME HOUSE and ... lots, in block 6, North addition, front[ing] on Water street. $1200.

No. 1003.

A HOUSE and lot in block 1, Adamso[n] Prather's addition of out lots, front[ing] south, on West Main street. Cheap.

No. 1039.

A HOUSE and lot, in block 4, North a[ddi]tion, on Church street, fronting ... $900.

No. 1137.

80 ACRE FARM, in section 11, towns[hip] 15, range 2 east. High rolling la[nd] with running water. $2500.

No. 1133.

50 ACRES, about 2½ miles southwes[t of] Decatur, in section 18, township ... range 2 east. $35 per acre.

No. 1027.

80 ACRES TIMBER LAND, two m[iles] ... of city, in section 25, tow[n]ship ... range 2 east. $2800.

No. 1051.

A TWO STORY FRAME HOUSE in bl[ock] 3, South addition, on South Main str[eet]. $3200.

No. 1070.

A HOUSE and lot on East William st[reet] in Allen, McReynolds & Co.'s additi[on]. $2100.

1138

160 ACRE FARM, in section 25, to[wn]ship 15, range 2 east. A two st[ory] frame dwelling, barn, &c. Fenced ... hedge, and well improved. Price, $50 ... acre.

1132

40 ACRES in Piatt county, at $22.50 acre.

1123

178 ACRES in section 7, townshi[p] ... range 2 east. Two houses, ... otherwise well improved. Price, $65 ... acre.

1118

7 ACRES of timber land near Niantic ... sale cheap. Enquire of WARREN & DURFE[E].

1069

A TWO STORY frame dwelling and ... lots, in Rolling Mill 1st addition. ... $1450.

1090

FOR SALE—A house and lot at north ... church ... $1550.

480 ACRE FARM, about 2 miles n[orth] west of Harristown—all fenced ... in cultivation. House of 6 rooms, barn ... other outbuildings. Large orchard; a... nut and maple grove; running water o[n] premises. Also, 15 acres of timber in ... Mound—cheap, at $55 per acre. Apply ... WARREN & DURFE[E].

1094

A VACANT LOT, fronting Eldorado st[reet] 60 by 162 feet, in Read & Co.'s addi[tion]. Price, $500.

1096

HOUSE AND LOT, on North Church st[reet] for sale, at $550.

1079

A HOUSE and two lots in Sangamon ... tion, containing two acres, at $2,000.

1134

SUBURBAN PROPERTY—Brick, d... ... barn and other buildings; ... northwest of the ... for $10,000.

A HOUSE and two lots in Allen, McR[ey]olds & Co.'s addition, near the high sc[hool] for sale cheap. Lots well improved. ... is brick and frame, containing nine r[ooms]. Apply to WARREN & DUR[FEE].

VACANT LOTS.

One lot in block 3, Peddecord & Bu... addition. $350.

Six lots in blocks 1 and 2, Smith &... addition. Canal terms—cheap.

Five lots in block 11, Carver's addi[tion] separate or together. Cheap.

One lot in block 4, H. Robinson's add[ition] $500.

Two lots in block 1, Thompson's add[ition]. On long time.

One lot in block 8, Carver's addition ... easy payments.

Two lots in Shepherd's 2d addition. ...

Thirty lots in Durfee, Warren & Co. ... dition.

Two lots in Wait & Co.'s addition ... road frontage.

A VERY DESIRABLE DWEL[LING] property, situated on Seigel Street, be[tween] Decatur and Forest Streets, known [as the] Corwin property, containing a mo[dern] sized dwelling and smoke-house, and ... wise well improved. The situation ... and the lot comprises one acre and ... fiths fronting 150 feet Seigel Street, a[nd] ... feeth in depth.

WARREN & DUR[FEE].

NEWSPAPERARCHIVE®.COM